CHARLES WELLS HAGAR. 33°

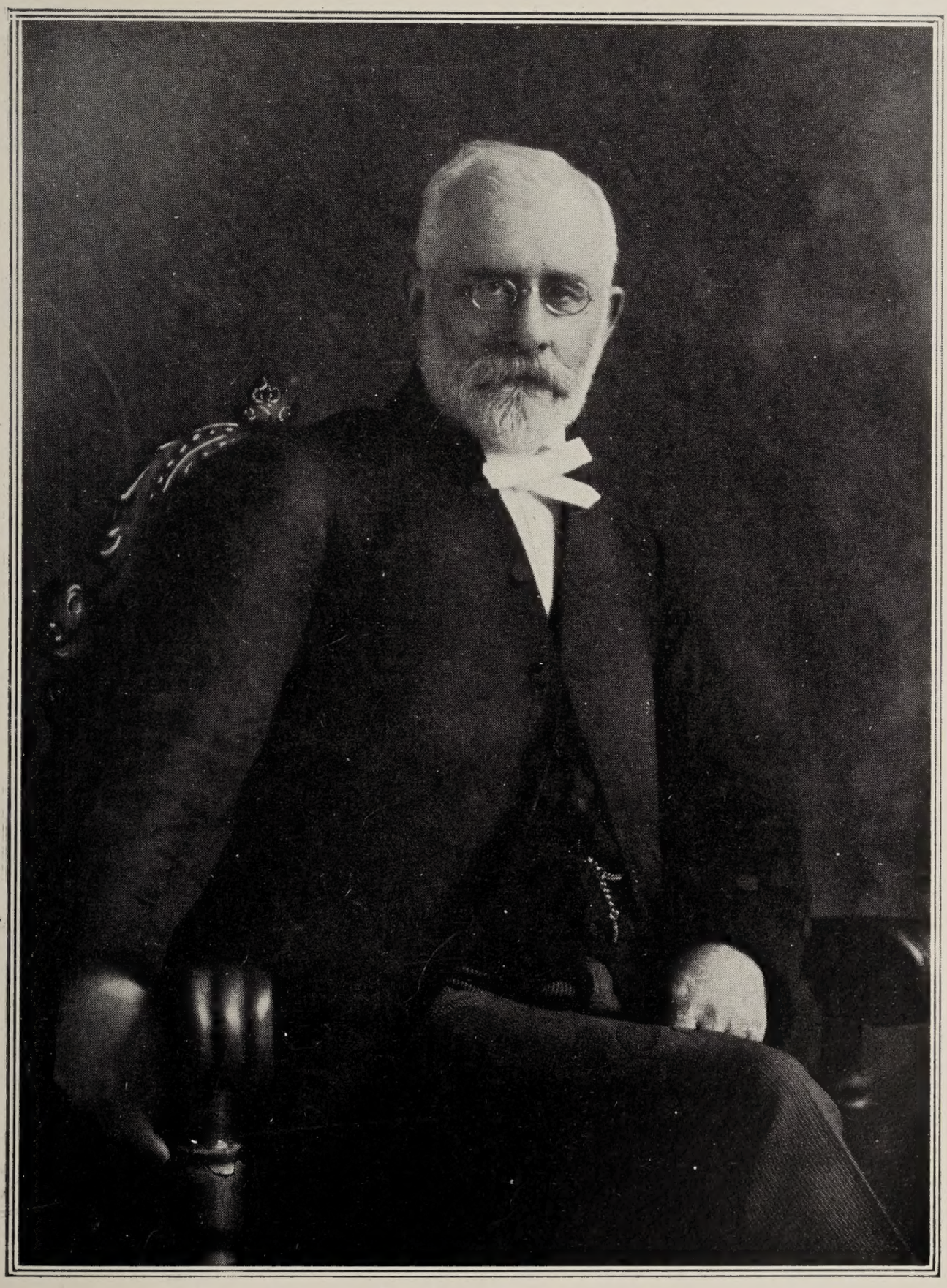

DANIEL FRASER MACWATT, 33°

BENJAMIN ALLEN 33°

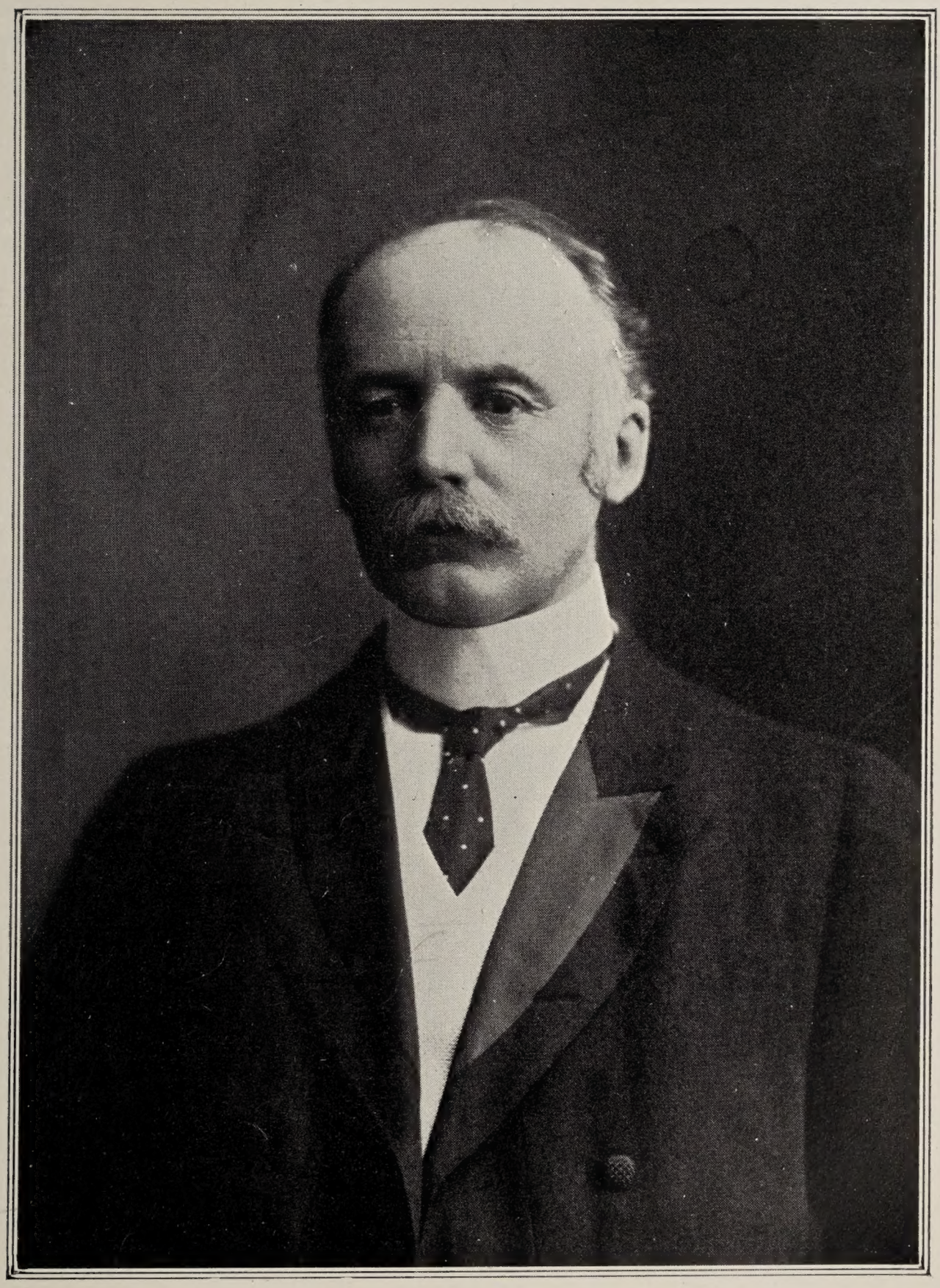

Elias Talbot Malone, 33°

PROCEEDINGS

OF THE

SUPREME COUNCIL

OF

SOVEREIGN GRAND INSPECTORS-GENERAL OF
THE THIRTY-THIRD AND LAST DEGREE,

Ancient and Accepted Scottish Rite

FOR THE

DOMINION OF CANADA

ANNUAL SESSION,

City of Montreal, Que., 26th day of October, 1904

ISAAC HENRY STEARNS, 33°, MONTREAL, QUE.,
Sov.·. Gr.·. Commander.

HUGH MURRAY, 33°, HAMILTON, ONT.,
Secretary-General, H.·.E.·.

HAMILTON:
TIMES PRINTING CO.

1904.

PROCEEDINGS

OF THE

SUPREME COUNCIL

OF THE

ANCIENT AND ACCEPTED SCOTTISH RITE OF FREEMASONRY

1904

The Supreme Council of the Thirty-Third Degree of the Ancient and Accepted Scottish Rite of Freemasonry for the Dominion of Canada, assembled in Annual Session at the Scottish Rite Rooms, in the City of Montreal, Province of Quebec, on Wednesday, the 26th day of October, 1904, corresponding to the 17th day of the Hebrew month Khesvan, A.·. M.·. 5665.

PRESENT—OFFICERS.

Ill.·. Bro.·. ISAAC HENRY STEARNS, 33°,
Sovereign Grand Commander.

" " HON. JOHN MORISON GIBSON, 33°,
Lieutenant Grand Commander.

" " HUGH MURRAY, 33°,
Secretary-General H.·.E.·.

" " HUGH ALEXANDER MACKAY, 33°,
Treasurer-General H.·.E.·.

" " HON. JAMES KIRKPATRICK KERR, 33°,
as Grand Chancellor.

" " ANGUS WILLIAM HOOPER, 33°,
Grand Master of Ceremonies.

" " WILLIAM HENRY BALLARD, 33°,
Grand Marshal.

" " ALBERT DANIEL NELSON, 33°,
Grand Standard Bearer.

" " ENOCH BRUCE BUTTERWORTH, 33°,
Grand Captain of the Guard.

ACTIVE MEMBERS.

Ill.·. Bro.·.	HON. JOHN V. ELLIS,	S.·.G.·.I.·.G.·.,	33°
" "	BENJAMIN TOOKE,	"	33°
" "	JOHN DEWOLFF CHIPMAN,	"	33°
" "	CHARLES WELLS HAGAR,	"	33°
" "	BENJAMIN ALLEN,	"	33°
" "	DANIEL FRASER MACWATT,	"	33°
" "	RODERICK MACNEILL,	"	33°
" "	WILLIAM BROWN MCARTHUR,	"	33°
" "	HON. WILLIAM GIBSON,	"	33°

HONORARY INSPECTORS-GENERAL.

Ill.·. Bro.·.		ANDREW WILLIAM PORTE,	Hon.·.Ins.·.Gen.·.,	33°
"	"	DONALD DARRACH,	"	33°
"	"	THOMAS LEES,	"	33°
"	"	WILLIAM MARSHALL BLACK,	"	33°
"	"	JAMES GLANVILLE,	"	33°
"	"	WILLIAM GEORGE EAKINS,	"	33°
"	"	THOMAS A. MACLEAN,	"	33°
"	"	FREDERICK JUSTUS HOWELL,	"	33°
"	"	SIDNEY ALBERT LUKE,	"	33°
"	"	EDWIN JAMES EVERETT,	"	33°
"	"	ALEXANDER MCDOUGALL,	"	33°
"	"	CHARLES RAYNES,	"	33°

The Supreme Council was opened in General Session at 10.30 o'clock a. m.

Ill.·. Bros.·. MACKAY, HOOPER and ALLEN, at the request of the Sovereign Grand Commander, retired, and re-entering introduced Ill.·. Bro.·. GEORGE W. CURRIER, 33°, of the Supreme Council for the Northern Masonic Jurisdiction of the United States of America, an Active Member of that Council, and the Illustrious Deputy for the State of New Hampshire ; Ill.·. Bro.·. ——— WEBSTER, 33°, an Honorary Member of the Northern Masonic Jurisdiction, and Ill.·. Bro.·. HENRY WILLIAMS, 33°, an Honorary Inspector-General of the Supreme Council for the Southern Masonic Jurisdiction of the United States of America.

The Supreme Council received these Illustrious Brethren with the Grand Battery. The Sovereign Grand Commander having extended to them a hearty welcome, and the brethren having replied, Ill.·. Bro.·. CURRIER was invited to occupy a seat in the Grand East.

On motion of Ill.·. Bro.·. ELLIS, the Proceedings of the last Annual Session having been printed and distributed, were accepted as read and adopted.

The Secretary-General called the Roll, and the following brethren were found to be absent:

ACTIVE MEMBERS.

Ill.·. Bro.·.	CHARLES NAPIER BELL,	S.·.G.·.I.·.G.·.,	33°
" "	WILLIAM HENRY THORNE,	"	33°
" "	ELIAS TALBOT MALONE,	"	33°
" "	ALEXANDER STEPHEN,	"	33°
" "	JOHN MCKECHNIE,	"	33°

PAST ACTIVE MEMBERS.

Ill.·. Bro.·.	JAMES DOMVILLE,	S.·.G.·.I.·.G.·.,	33°
" "	FRANCIS PARTRIDGE,	"	33°
" "	HERBERT SWINFORD,	"	33°

HONORARY INSPECTORS-GENERAL.

Ill.·. Bro.·.	GAVIN STEWART,	Hon.·.Ins.·.Gen.·.,	33°
" "	SIR DANIEL HUNTER MCMILLAN,	"	33°
" "	WILLIAM ROBERT WHITE,	"	33°
" "	WILLIAM ROAF,	"	33°
" "	THOMAS TWEED,	"	33°
" "	DUNCAN WINDELL MCDERMID,	"	33°
" "	JOSEPH RICHARD SEYMOUR,	"	33°
" "	JOHN ROSS ROBERTSON,	"	33°
" "	DONALD MCPHIE,	"	33°
" "	AUGUSTUS TOPLADY FREED,	"	33°

Letters and telegrams giving reasons for non-attendance were read from Ill.·. Bros.·. BELL, THORNE, MALONE, STEPHEN, MCKECHNIE, ROAF, SEYMOUR, ROBERTSON, MCPHIE and FREED.

Letters were read from the following Illustrious Brethren, members of other Supreme Councils, in answer to invitations sent for this Session, regretting their inability to attend:

Ill.·. Bro.·. JAS. D. RICHARDSON, 33°, Washington, D. C.
" " FREDERICK WEBBER, 33°, Washington, D. C.
" " MARTIN COLLINS, 33°, St. Louis, Mo.
" " ROBERT H. HALL, 33°, Washington, D. C.
" " A. B. CHAMBERLAIN, 33°, Washington, D. C.
" " C. E. ROSENBAUM, 33°, Little Rock, Ark.
" " EDWARD T. TAUBMAN, 33°, S. Dakota.
" " E. B. HUSSEY, 33°, Seattle, Washington Ter.
" " A. NAILOR, 33°, Washington, D. C.
" " J. H. CODDING, 33°, New York, N. Y.
" " D. B. TRACY, 33°, Detroit Mich.
" " J. C. SMITH, 33°, Chicago, Ill.
" " JAS. I. BUCHANAN, 33°, Pittsburgh, Pa.
" " THOS. E. BALDING, 33°, Milwaukee, Wis.
" " HUGH MCCURDY, 33°, Corunna, Mich.
" " GEO. O. Tyler, 33°, Burlington, Vt.
" " WILLIAM HOMAN, 33°, New York, N. Y.
" " BARTON SMITH, 33°, Toledo, Ohio.
" " GIL. W. BARNARD, 33°, Chicago, Ill.
" " FRANK M. HIGHLEY, 33°, Philadelphia, Pa.
" " WILLIAM C. MASON, 33°, Bangor, Maine.
" " D. N. KINSMAN, 33°, Columbus, Ohio.
" " W. A. STEVENS, 33°, Chicago, Ill.
" " G. W. BENZENBERG, 33°, Milwaukee, Wis.
" " CHAS. T. GALLAGHER, 33°, Boston, Mass.
" " A. G. COOK, 33°, Syracuse, N. Y.
" " A. T. METCALF, 33°, Battle Creek, Mich.
" " J. W. FELLOWS, 33°, Manchester, N. H.
" " JOSEPH MAYWORM, 33°, Detroit, Mich.
" " GEO. L. BROWN, 33°, Buffalo, N. Y.
" " HOWARD F. HILL, 33°, Concord, N. H.
" " FRANK LODGE, 33°, Detroit, Mich.

The Sovereign Grand Commander appointed for the Session the following brethren to fill the places on the committees of absentees from this Session, viz.: Ill.·. Bro.·. J. D. CHIPMAN, to the Committee on Foreign Correspondence, in

place of Ill.·. Bro.·. THORNE, absent ; to the same committee Ill.·. Bro.·. DANIEL FRASER MACWATT, in place of Ill.·. Bro.·. MARSHALL, deceased ; Ill.·. Bros.·. BENJAMIN ALLEN and WILLIAM BROWN MCARTHUR to the Committee on the Doings of Subordinate Bodies, in place of Ill.·. Bros.·. MCKECHNIE and MALONE, absent, and Ill.·. Bro.·. CHARLES WELLS HAGAR to the Committee on the Library, in place of Ill.·. Bro.·. STEPHEN, absent.

The Supreme Council was called off at 11.10 o'clock a. m., and a Lodge of Perfection, 14°, opened, and members of the Rite admitted.

The Sovereign Grand Commander then delivered the annual address, as follows :

To the Supreme Council A.·. & A.·. Scottish Rite for the Dominion of Canada.

ILLUSTRIOUS BRETHREN :

In obedience to the requirements of the Statutes and Regulations of our Order, you have been summoned and are now assembled in Annual Council for the discharge of the important duties incident to your rank and position as members of this Supreme Council. Permit me to extend to you a most cordial and fraternal welcome to its Grand Orient and to our Triennial Session. Meeting here after a year's separation, as we exchange fraternal greetings and renew the friendly relations which have for a time been suspended, let us not forget before entering upon our labors to reverently thank God that, in His kind Providence, so many of us have been mercifully spared from the perils and dangers to which human life is constantly exposed, and that we have been permitted to assemble here for the purpose of holding the Thirtieth Annual Session of the Supreme Council of Sovereign Grand Inspectors-General of the 33° for the Dominion of Canada.

Having reached another period in our pilgrimage of life it becomes us to pause, and as we review what has gone before the inquiry forces itself upon us unbidden : What of the past, and what of the future ? As the chosen legates to whom has been entrusted the interests of a noble Brotherhood, it is our duty to carefully consider the past history of our Rite, and attentively study the present and all its surrounding circumstances, that we may gather the requisite wisdom to properly provide for the future. In an organization like ours, anomalous in some respects, this task is no light one, and to perform it properly requires at our hands honesty of purpose, fidelity to trusts reposed and judicious action.

Custom long continued, which has acquired the force of law, imposes upon the Sovereign Grand Commander the duty of presenting to the members of the

Supreme Council, when assembled in Annual Session, a report of his official transactions during the preceding year, communicating such information as he may possess in regard to the condition of the Rite throughout the jurisdiction and elsewhere, and permits him to make such suggestions and recommendations for the advancement of the branch of Masonry committed to the care of the Supreme Council as he may deem worthy of consideration.

In submitting to you a report of the conditions of the Rite in this jurisdiction for the year which has elapsed since we last met, I can conscientiously congratulate you upon its prosperous and satisfactory condition. The growth and prosperity of the Ancient and Accepted Scottish Rite of Freemasonry, bearing allegiance to the English speaking Supreme Councils on this Continent, has never been greater than during the past year, and I am proud to be able to inform you that the Bodies under our jurisdiction have shared this general prosperity and progress. A satisfactory number of brethren have been advanced to the several grades of the Rite, and I believe that care has been exercised in the selection of those who have been allowed to pass our portals. The details of our progress during the year, as gathered from the reports of the Deputies, returns of the Subordinate Bodies and the reports of the Secretary and Treasurer-General, will be found to be very satisfactory. Possibly the most gratifying feature of all the reports is the assurance that harmony reigns in every Province within our jurisdiction. Yet innumerable as have been the blessings we have enjoyed, we cannot say that all has been bright and cheerful—the sombre clouds have sometimes obscured the sun, and sorrow has alternated with joy.

This Supreme Council and its members could not expect to be exempt from the common lot of humanity, nor has it been; as if in unvaried prosperity we might forget that our participation in the affairs of earth is but temporary, death has again invaded our ranks.

You have doubtless observed during the opening ceremonies of this session that when the name of the Senior Active Member of this Supreme Council was called there was no response, save the solemn announcement, Dead! thus disclosing the sad fact that since our last session held at Hamilton, a twelve-month ago, one of our Illustrious Brethren has "gathered up his working tools" and obeyed the summons to join the army of Illustrious Brethren who have gone before into the immediate presence of the Grand Master of Heaven and Earth. Ill.·. Bro.·. The Hon. Robert Marshall, an Active Member, and for several years Lieutenant-Grand Commander of this Supreme Council, after a long illness, died on the 26th day of May last at St. John, New Brunswick. Bro.·. Marshall was of a most kind hearted and generous nature, and in his earlier days was one of the most active and energetic men in the Province of his adoption. He was so intimately connected with the early history of the Rite in this jurisdiction that I feel assured that a brief reference to his long and useful Masonic life will not be out of place. He was made a Mason on the 16th February, 1860, in Union Lodge, Portland, St. John, then No. 780 of the Register of Grand Lodge of England, and eventually became Master of the Lodge, which position he filled with great ability. On the formation of the Grand Lodge of New Brunswick he took a very active

part, and after several years became Deputy Grand Master, and in 1878 he was elected Grand Master, serving for two years.

He received the degrees of the Royal Arch in 1863, and rapidly advanced in office until he became 1st Principal Z., and was subsequently appointed Grand Superintendent of Royal Arch Masons for the Province.

In 1866 he received the degrees of the Royal and Select Masters in the City of Baltimore, and having introduced the Order into New Brunswick he was elected Grand Master for that Province.

He received the Knights Templar degrees in St. John Preceptory, and was afterwards Provincial Prior for New Brunswick, under the Great Priory of Canada.

In 1867 he received the degrees of the Ancient and Accepted Scottish Rite, 4° to 32°, in Boston, Mass., and in 1870 he was created a 33° by the Supreme Council of England. On the formation of the Supreme Council for the Dominion of Canada in 1874, Bro.·. MARSHALL was appointed Lieutenant Grand Commander, as well as Deputy for the Province of New Brunswick, filling these offices until 1880. In 1884 he was appointed Deputy for the Province of Nova Scotia, resigning the same the following year that a resident Deputy might be appointed. In 1895 he was again appointed Deputy for New Brunswick, filling the office for three years. In life we honored our Illustrious Brother with high offices, and his death we now deplore. Highly respected by his fellow-citizens, who considered him worthy of their political confidence, honored by the brethren of every branch of Freemasonry to which he belonged, we have lost an honored citizen and an enthusiastic Mason. After long and faithful service he rests from his labors. "May his rest be in peace, and may the sunshine of heaven beam brightly on his waking."

"One by one we miss the faces
Of the friends we once possessed:
One by one their names are graven,
Ceased to labor! Home! At rest!"

My brethren, we do not mourn alone. Our sister Supreme Councils have also suffered, and the hand of the destroyer has fallen heavily upon many of the Supreme Bodies with whom we are in fraternal correspondence. We can but assure our brethren that we share with them in their grief, and that our hearts go out to them in loving sympathy for the loss of their beloved and honored members.

We have been notified by the Supreme Council for the Northern Masonic Jurisdiction of the United States of America of the death of three Active Members:

Ill.·. Bro.·. SAMUEL WELLS, 33°, of Boston, Mass., who died October 8th, 1903.

Ill.·. Bro.·. JOHN LONGWORTH STETTINEUS, 33°, of Cincinnati, Ohio, who died March 19th, 1904.

Ill.·. Bro.·. ANDREW BLAIR FRAZEE, of Camden, New Jersey, who died March 28th, 1904.

Since writing the above, information has been received of the death of Ill.·.

Bro.·. MARQUIS F. KING, 33°, Active Member and Illustrious Deputy for the State of Maine, who died at Portland on the 22nd inst.

The Supreme Council for the United States of Mexico announces the decease of Ill.·. Bro.·. LOWELL J. BALLARD, 33°, a Sovereign Grand Inspector-General and Active Member of that Supreme Council, who died on the 17th December, 1903; of the decease of Illustrious and Puissant Brother DR. IGNATIO POMBO, 33°, Past Sovereign Grand Commander of that Supreme Council, who died March 16th, 1904; and of the decease of JOSE MARIA DEL CASTILLO VELASCO, 33°, a Sovereign Grand Inspector-General and Active Member of that Supreme Council He was also President of the Chamber of Commerce and Representative of the Supreme Council of Portugal. He died on the 19th April, 1904.

The Supreme Council for Belgium:

Illustrious Bro.·. JOSEPH JEAN FRANCOIS STALLARET, 33°, who died Nov. 24th, 1903.

The Supreme Council for Switzerland:

Illustrious Brother ADTIEN GAY, 33°.

Illustrious Brother THEOPHILE REDARD, 33°, for many years Representative of the Northern Masonic Jurisdiction, United States of America.

The Supreme Council for Brazil:

Illustrious Brother DR. HENRIQUE VALLATHERES, 33°, who died November, 1903.

The Supreme Council for Ireland:

Illustrious Bro.·. SIR PHILIP CRAMPTON SMYLY, 33°, Grand Chancellor, who died ——, 1904.

Illustrious Bro.·. MAXWELL CHARLES CLOSE, 33°, Emeritus Member of that Council.

The Supreme Council of Uruguay has suffered very heavily during the past two years, the following six members having died since last report:

Illustrious and Most Puissant Bro.·. ENRIQUE MACIEL, 33°, Sovereign Grand Commander.

Illustrious Bro.·. JOSE DE LA HANTY, 33°, Lieutenant Grand Commander.

Illustrious Bro.·. BARTOLOME BASCOS, 33°, Grand Secretary-General.

Illustrious Bro.·. JUAN AUGUSTE TURENNE, 33°.

Illustrious Bro.·. JUAN GOYENEECHE, 33°.

Illustrious Bro.·. ELENTERIO RAMOS, 33°

FOREIGN RELATIONS.

The Supreme Council for the Dominion of Canada continues to maintain the cordial relations of amity and friendship which have heretofore existed between it and the other legitimate Supreme Councils of the Rite throughout the world.

The position of representative of the Supreme Council of Colon, being vacant, on the recommendation of the officers of that body Ill.·. Bro.·. AURELIO MIRANDA, 33°, of the City of Havana, a member of the Supreme Council of Colon, was appointed and commissioned as our representative near that Supreme Council.

THE SUPREME COUNCIL FOR THE NORTHERN MASONIC JURISDICTION OF THE UNITED STATES OF AMERICA.

This Supreme Council held its Annual Session in the City of Boston, Mass., on the 20th, 21st and 22nd of last month, and in response to their cordial invitation I availed myself of the privilege of attending this Session. I was accompanied by Ill.·. Bro.·. ANGUS W. HOOPER, 33°, our esteemed Grand Master of Ceremonies, and the reception tendered your representatives was cordial and fraternal in the extreme, as it always has been in the many visitations we have made to this Council. The attendance was, as usual, very large, nearly all of its Active Members being present. The Sovereign Grand Commander in his able address reports continued prosperity and progress of the Rite throughout the jurisdiction. At the evening session sixty-six Sublime Princes of the Royal Secret had the 33d and last degree conferred upon them in full form. The ceremonies on this occasion were very impressive, and the admirable manner in which Sovereign Grand Commander PALMER conferred the degree was much appreciated by those present. The pleasure of attending this session was enhanced by the fact that, besides meeting many eminent Masons of this Council, we were enabled to meet Ill.·. Bro.·. The Right Honorable the EARL of EUSTON, 33°, Past Lieutenant Grand Commander of the Supreme Council for England, Wales, etc., and the representative of our Supreme Council near that Grand Body, and also Ill.·. Bro.·. CHARLES FITZGERALD MATIER, 33°, Grand Inspector-General of the Supreme Council for England, Wales, etc. We also had the pleasure of meeting and greeting our good friends, the Ill.·. Sovereign Grand Commander, and the venerable Secretary-General of the Supreme Council for the Southern jurisdiction of the United States of America, as well as a number of other Active Members of the Mother Supreme Council.

A communication was received from the Supreme Council of Uruguay expressing their desire to maintain and continue the cordial relations now existing between that Supreme Council and our Grand Body, and to that end requesting us to appoint a representative near their Supreme Council. They having furnished us with the names of a number of Active Members of that Supreme Council, from whom we were requested to select and appoint one, from the names so presented that of Ill.·. Bro.·. LINDORE FORTEZO, 33°, was selected, and on the seventeenth day of March last he was duly appointed and commissioned as representative of this Supreme Council near that of Uruguay.

We have received from the Supreme Council for France and its dependencies their Compte Rendue for 1903, which as usual contains much interesting matter. They also make fraternal reference to the decease of Ill.·. Bro.·. JOHN J. MASON, 33°.

The Supreme Council for Ireland have sent us a most kind and fraternal

letter, conveying their sincere sympathy and condolence for the loss we have sustained by the death of our Grand Marshall, Ill.·. Bro.·. JOHN JAMES MASON, 33°.

A number of pamphlets and circulars have been received from the Supreme Council for Central America. They have also sent us a most kind and fraternal letter of condolence and sympathy on the death of Ill.·. Bro.·. MASON.

You, no doubt, remember that at the last session of this Supreme Council a communication was received from that distinguished and learned Freemason, Ill.·. Bro.·. COMTE GOBLET D'ALVIELLA, 33°, Most Puissant Sovereign Grand Commander of the Supreme Council for Belgium, suggesting that a convention of Representatives of all legitimate Supreme Councils of the Ancient and Accepted Scottish Rite in the world be held to consider matters affecting the interest and welfare of the Rite. Since that time a number of other communications have been received from our Illustrious Brother, and from the Supreme Council of Belgium. In one of these communications Grand Commander D'ALVIELLA refers to the subjects to be considered by the General Assembly of delegates, as follows:

"Which are the conditions for a Supreme Council to be accepted in our "Confederacy, and to remain there? What must be our policy to the countries "where an old Supreme Council has become a mere name, and where new "Scottish Rite Bodies have sprung to life? How could Scottish Masonry be "revived in some lands where it seems extinct? To be acknowledged by us, "ought not a Supreme Council justify that it really works a certain number of "Degrees? What must be our relations with countries like Scandinavia and "Germany, where the Scottish Rite is not worked, but where we find highly "respectable Bodies of a kindred nature, working high Degrees? Could they "not be included in our general Confederacy, as we already exchange Grand "Representatives with some of them? How best can we defend ourselves against "encroachments of the increasing organizations we have a right to call irregular, "spurious and too often unworthy of the very Masonic name?"

In a second communication of date 17th August, 1904, Ill.·. Bro.·. D'ALVIELLA makes the following appeal to all the Sovereign Grand Commanders of the Rite:

Dear and Most Potent Sovereign Grand Commander:

"Since, three years ago, I called your attention to the evils and dangers "resulting from a want of unity and co-operation in the direction of the Scottish "Anc.·. and Acc.·. Rite, new and startling facts have shown with what facility "irregular organizations, growing in strength and audacity, can propagate a false "notion of their own situation and thus increase the number of their flock. They "have not only mimicked surreptitiously our title, symbolism and ritual, but they "are also trying to club together in order to give to their pretensions the unity "which we are lacking. They have even succeeded indirectly in winning the "acknowledgment of certain regular Scottish Bodies, thus endangering the in-"tegrity of our Masonic communion. We possess of this last point absolute "proofs."

"Shall we allow the maintenance and the growth of these encroachments

"which will end by destroying the authority and advantage we draw from our "legitimacy."

"The Supreme Council of Belgium persists in thinking that the only remedy "is in closer and especially more practical bonds of union between the regular "jurisdictions of the Rite; moreover, that the real way to foster this union is to "bring together in a meeting or convention, with a practical platform, the "authorized delegates of all the Supreme Councils who exchange officially Grand "Representatives."

"We should feel fortunate if this Convent could take place at Brussels "during next summer, and the Supreme Council of Belgium puts itself willingly "at your disposal to settle all the details of the organization of this meeting."

Ill.·. Bro.·. D'ALVIELLA has also drawn up a possible programme for the proceedings and the subjects to be considered by the proposed convention or congress, as follows:

SKETCH OF A PROPOSED PROGRAMME.

I.—COMPOSITION OF THE CONFEDERACY.

(a) Is there any need to proclaim anew the principle of an alliance and confederacy between all the Regular and Active Supreme Councils of the Scottish Anc.·. and Acc.·. Rite, on the basis of the Grand Constitutions of 1786?

(b) Which are the Supreme Councils that have a right to call themselves regular, viz.: legitimately invested with the supreme authority of the Rite in their respective jurisdictions?

(c) What conditions are needed to show whether a Regular Supreme Council can still be considered as Active?

(d) In the countries where there are now several rival Supreme Councils, each acknowledged by different members of the Confederacy, shall they all be admitted provisionally on an equal footing, or shall they be equally excluded, or shall we have to discriminate between them?

"This difficulty already presents itself in relation with the invitations to be sent for the Convent. We deem these Supreme Councils ought not to be invited. Luckily, there is only one jurisdiction in such case: Egypt.

"In fact, the Supreme Councils we feel inclined to apply to are the following:

In Europe—1. England and Wales; 2. Scotland; 3. Ireland; 4. France; 5. Italy; 6. Switzerland; 7. Spain; 8. Portugal; 9. Greece.

In North America—1. Northern Jurisdiction of U. S.; 2. Southern Jurisdiction of U. S.; 3. Canada; 4. Mexico; 5. Colon (Cuba).

In South America—1. Guatemala (Central America); 2. Buenos Ayres (Argentina Rep.); 3. Brazil; 4. Montevideo (Uruguay); 5. Lima (Peru); 6. San Domingo (Dominic Rep.); 7. Valparaiso (Chili).

"All these Supreme Councils acknowledge each other and exchange, or have exchanged lately, representatives."

"There are, besides, a certain number of Supreme Councils which were at a time considered as Regular, but which have not given signs of life for the last few years: Hungary, Roumania, Tunis, Carthagena (Colombia), Assumption (Paraguay), Caracas (Venezuela). We shall have to leave them out, unless we hear from them."

II.—ON THE MEANS TO SECURE THE UNITY OF THE CONFEDERACY.

(a) Is it suitable to secure a periodical renewal of the Convent, after a lapse of a given number of years, say ten; and, in the affirmative, how should this periodical meeting be organized?

(b) Could not the exchange of Grand Representatives be made more effective, as a medium of reciprocal information between the Supreme Council they are supposed to represent and the Supreme Council where they sit? Could one find everywhere Representatives who would engage themselves to do real work?

(c) Or, should it not be preferable—leaving the official correspondence to the Grand Secretaries and the honorary representation to the Grand Representatives—to create at once a Central Bureau invested with the following duties:

1st. To collect for transmission to the different Supreme Councils all information of general interest to the Rite; 2nd, to execute the decisions of the Convents and eventually to organize their meetings?

(d) In case of a disagreement between two members of the Confederacy, ought there not to be some means of settling definitively the matter by arbitration?

(e) When a Scottish Mason has received his degrees under a regular Supreme Council, how ought he be dealt with in the other jurisdictions where he may transfer himself?

(f) What is, in our system, the place of the Scottish Authorities which govern an independent national section on the Scottish Anc.·. and Acc.·. Rite, in countries where there is no Supreme Council of the 33rd degree?

For instance, the Archi-Chapter of Holland and the Metropolitan Chapter of 18th degree in the Grand Duchy of Luxemburg, which already exchange Representatives with several of our Supreme Councils?

(g) Ought we not to make an attempt to insure a complete unity if not of our rituals, at least of our tokens, words, symbols, titles, etc.?

(h) On the best means of diffusing among our members the knowledge of the true history of our Rite.

Numerous well known works, which pretend to give a general view of Masonry, are absolutely misleading whenever the Scottish Anc.·. and Acc.·. Rite is concerned. Our members ought to be warned against these misrepresentations by an impartial summary of real facts."

III.—RELATIONS WITH OTHER RITES.

(a) Amongst the Rites that differ from ours, ought we not to set apart those which belong to what might be called the Regular Masonry, in order, for instance, to conclude with them a defensive alliance against the intruders?

"Thus are the Grand Lodges who derive their origin and authority from the English Masonry of the first half of the 18th century. In all the Anglo-Saxon countries, and in many others, the members of the Scottish Rite are exclusively recruited from the symbolic Lodges belonging to this system. Could we not obtain a sort of reciprocity—the Grand Lodges forbidding the Masons under their jurisdiction to open any relations with the spurious bodies denounced as clandestine by our Confederacy?"

(b) Ought we not to try to open a closer intercourse, based on the recognition of mutual origin, with the Grand Lodges of Germany and of the Scandinavian States, which practise the Swedish system or some other forms of the Scottish Masonry.

"The exchange of Grand Representatives with these Grand Lodges might be generalized."

(c) What is our real position towards the Order of the Knights of the Temple, the Order of Royal Arch and kindred organizations which cannot be called irregular?

IV.—POLICY AGAINST IRREGULAR AND SPURIOUS ORGANIZATIONS.

(a) How to define the irregular, spurious or clandestine organizations with which the members of the Scottish Ancient and Accepted Rite can hold no intercourse, directly or indirectly.

(b) How to make the bodies of each jurisdiction (and even their members individually) acquainted with the names and places of the irregular organizations.

(c) How to prevent the recognition of irregular Scottish bodies by some Supreme Councils of the Confederacy acting separately.

In his address to the Northern Supreme Council M.·. P.·. Sovereign Grand Commander PALMER, in a most judicial and conservative manner, treats this proposition of an International Convention at considerable length, and points out that the Congress of Lausanne, of 1875, was organized with a view of obtaining the same results as are now expected from the proposed convention, and adds "I think it is conceded that the confederacy formed by that Congress has failed to accomplish the purpose for which it was designed."

That portion of Grand Commander PALMER'S address relating to the request of the Supreme Council of Belgium to appoint delegates to the proposed convention was referred to the Committee on Foreign Relations and the Committee

on Finance, and through the courtesy of Ill.·. Bro.·. J. H. CODDING, 33°, the Grand Secretary-General of the Northern Supreme Council, I am enabled to inform you of their joint finding.

BOSTON, Sept. 22nd, 1904.

To the Supreme Council:

The Committee on Foreign Relations and the Committee on Finance have jointly given careful consideration to the invitation extended by the Supreme Council of Belgium to this Supreme Council to choose special delegates to participate in the deliberations of an International Convention to be held in Europe in the year 1905, to consider the condition and interests of the Ancient and Accepted Rite, and the Joint Committee do not now see their way clear to advise the Supreme Council to accept the principle of the proposed general meeting, and unanimously recommend that no action be taken by the Supreme Council to elect, at the present time, delegates to attend the proposed Convention, but that the Sovereign Grand Commander be authorized, on the receipt of further information upon the subject, to appoint, at his discretion, three delegates who shall, at the expense of the Supreme Council, represent it at the International Convention in 1905, and take such action in relation thereto in the meantime, and at the Convention, as they shall deem to be for the best interests of this Council and for the promotion of the welfare of the Ancient and Accepted Scottish Rite.

The Joint Committee also recommend that the thanks of this Council be tendered to the Supreme Council of Belgium for its courteous and cordial invitation, with the warmest wishes for its continued prosperity.

Respectfully submitted,

H. L. PALMER,
CHAS. C. HUTCHINSON,
HENRY B. QUIMBY,
CHARLES L. HUBBARD, } *For the Com. on Foreign Relations.*

SAMUEL C. LAWRENCE,
DANIEL W. LAWRENCE,
MARQUIS F. KING, } *For the Com. on Finance.*

We are informed that the Supreme Council for the Southern Jurisdiction of the United States has decided to take part in the proposed convention, and has appointed its Sovereign Grand Commander and two other delegates as representatives.

The representatives of the Supreme Council of England, Wales, etc., whom we had the pleasure of meeting last month, are strongly of opinion that the Supreme Council of England will not be a party to this movement, and consider it altogether unlikely that either Scotland or Ireland will favor the proposition and be represented at the proposed convention.

This matter has been brought thus prominently to your notice at the urgent

request of the esteemed Sovereign Grand Commander of the Supreme Council for Belgium, and I trust you will give this subject your full and careful consideration.

We have received a very interesting communication from Ill.·. Bro.·. JULES CREPRE, 33°, our able representative near the Supreme Council for Switzerland. Among other things he gives us some valuable information in reference to Freemasonry in Spain. This communication has been referred to the Committee on Foreign Correspondence.

The Supreme Council of the Southern Jurisdiction of the United States of America, meeting biennially, does not hold any session this year, but we learn from Most Puissant Sovereign Grand Commander RICHARDSON that the progress of the Rite during the past year under the jurisdiction of this grand old body has been the most successful in the history of that Supreme Council, and that the splendid results reported in 1903 have been exceeded by those of the last Masonic year.

HOME AFFAIRS.

It is most gratifying to the presiding officer of a body so important, and with such extended jurisdiction as that of the Supreme Council of Canada, to be able to state that the utmost harmony has prevailed during the past year, and that not a single case of disagreement between bodies of the Rite or between the members has been submitted for my consideration or action.

This fact shows conclusively the high character of the brethren who compose and who so successfully manage the affairs of the subordinate bodies under the care of this Supreme Council. The business of the Rite in the several Provinces has been so well conducted that little is left for the Supreme Council but routine business. It has been said, "that country is best governed that is governed least," and it is the universal judgment of the ablest Masons that the Masonic organization which needs and indulges in but little legislation, and rarely has occasion to resort to its disciplinary powers, is in the most desirable condition, and is best fulfilling its high mission.

This is the thirtieth anniversary of the formation of our Supreme Council. Three decades have now elapsed since its establishment. It was felt by the leaders of the Rite at that period that if we were to assume the high position to which we were entitled as Scottish Rite Masons in Canada, we must take our place among the other governing bodies under a Supreme Council of our own. The Supreme Council for England, Wales, etc., in a most generous and fraternal manner granted a patent to Ill.·. Bro.·. THOMAS DOUGLAS HARINGTON, 33°, as Sovereign Grand Commander, nominated to establish a Supreme Council, 33°, for the Dominion of Canada, and at Ottawa, on the 16th of October, 1874, this Supreme Council was duly and constitutionally established.

Tracing forward the change is highly gratifying, and fully justifies the course then taken. From the very first our Supreme Council proved a marked success. We are justly proud of the fact that active bodies have been established and are

now successfully working the several degrees in every Province of our broad Dominion from the Atlantic to the Pacific. The membership of many of our bodies is large and select, and in many of the Provinces rapidly increasing, and it was with great satisfaction we were able last year to state that Murton Lodge of Perfection, in the Valley of Hamilton, was the largest body of Masons in the Dominion of Canada, of whatever grade.

It is not my purpose to draw the contrast between the condition of the Rite in this jurisdiction at the present day and its condition at an earlier period of its history, but if those who, without offence, may be designated as the older members of the Supreme Council, will appeal to their own personal recollections, and carry their minds back to a not very remote date, and note the onward march of Scottish Rite Masonry for the last thirty years, and its steady advance from a comparatively weak association to an organization strong in number and strong in the character of its membership, they will not need the attributes of a prophet to foresee what it may become in the next thirty years. Scottish Rite Freemasonry is a recognized power in the land, and is daily adding to its strength, popularity and usefulness. Its steady progress in the past demonstrates that there is no limit to its capacity for good, and none to its beneficent and constantly increasing influence. Recognizing this advance in the condition of the Rite, and its present strength and prosperity, and the causes to which it is due, let us not forget those distinguished and zealous brethren who "builded better than they knew," and who so successfully established this Supreme Council. Of the five Illustrious Brethren who assembled in convention in Ottawa on the 16th of October, 1874, Ill.·. Bro.·. HUGH ALEXANDER MACKAY, 33°, is the only one left to us. Brother MACKAY has for thirty consecutive years filled the office of Treasurer-General of our Supreme Council with great zeal and ability, and it was considered by the members that this anniversary would be an appropriate occasion to show our recognition of his long and valuable services by presenting him with a testimonial. This idea has been carried out, and the testimonial has been procured, and will be presented during this session.

In May last our painstaking Deputy for Manitoba, Ill.·. Bro.·. JOHN MCKECHNIE, 33°, advised me that a number of brethren residing in the vicinity of the town of Edmonton, Alberta, were desirous of receiving the degrees of the Ancient and Accepted Scottish Rite. Taking advantage of the annual meeting of the Grand Lodge of A. F. & A. M. for Manitoba, which this year was held in June at that place, a special commission was issued to the Illustrious Deputy for Manitoba empowering him to confer the degrees 4th to the 14th, inclusive, on fifteen brethren residing in that vicinity, whose applications had been accepted by Winnipeg Lodge of Perfection, and authorizing him to collect the fees therefor, and directing him to make full report and returns of the work done, and fees collected to the aforesaid Lodge. Ill.·. Bro.·. MCKECHNIE reports that in accordance with the commission issued he held a meeting of Scottish Rite Masons in the town of Edmonton, Alberta, on the 10th of June last, and conferred the degrees 4th to 14th on fifteen candidates. He also states in his report that the meeting was very enthusiastic, with an attendance of twenty-nine Scottish Rite Masons.

On the 24th August, 1904, a dispensation was granted to open a Lodge of Perfection, 14°, to be located in the town of Edmonton, Alberta, to be called Edmonton Lodge, upon a petition signed by EDWARD AINSLIE BRAITHWAITE, 32°, HEDLEY CLARENCE TAYLOR, 18°, GEORGE THOMAS BRAGG, 18°, and thirteen other Grand Elect Perfect and Sublime Masons, praying for a dispensation to open a Lodge of Perfection, and that Ill.·. Bro.·. BRAITHWAITE, 32°, be the first Thrice Puissant Grand Master, and Sovereign Prince H. C. TAYLOR, 18°, be the first Senior Grand Warden, and Sovereign Prince G. T. BRAGG, 18°, the first Junior Grand Warden, authorizing them to hold and open a Lodge of Perfection and confer the degrees thereunto belonging, and to transact such other business as may appertain to this particular body.

Very successful Re-unions have been held during the year in the cities of Hamilton, London and Ottawa. No doubt the Illustrious Deputy for the Province of Ontario will give you a detailed account of those interesting meetings. I regret exceedingly that I was unable to attend any of those Re-unions.

Brethren: For six years I have been your Grand Commander; this is the seventh session ot the Supreme Council at which I have presided over your deliberations. This distinguished honor is, and ever will be, the pride of my life; but, my dear brethren, the recollection of it will fade away before I lose the memory of the courtesy, kindness and affection which I have invariably received from one and all of you. I am proud of the honor you have conferred upon me, but prouder still of the brotherly love you have so lavishly given me. Almost ever since the formation of this Supreme Council I have held office, and the time has now come when I must be relieved from the labors and cares of the position I now hold. What I have done has fallen very short of my desires, and it has been only by your assistance that I have been able to perform its duties. I bespeak for my successor the same aid which you have so generously given to me. In retiring from this position I do not intend to retire from active labor in the Rite; the more fully I understand its principles the more I appreciate their importance.

May God, in whom we trust, shower His richest blessings upon you, every one, prosper our beloved Rite, and forward it in the glorious mission it is destined to fulfil.

I. H. STEARNS, 33°,
Grand Commander.

The Sovereign Grand Commander, on behalf of the Supreme Council, then presented to Ill.·. Bro.·. HUGH A. MACKAY, 33°, Treasurer-General, a handsome cabinet of silverware and other articles, in recognition of thirty years of faithful service in office.

After a suitable response by Brother MACKAY, the Dean of the Supreme Council, short congratulatory addresses were

made by the Lieutenant Grand Commander, Past Grand Commander ELLIS, and the Secretary-General.

The Lodge of Perfection, 14°, was then closed, and all brethren below the thirty-third degree having retired, the Supreme Council resumed labor in General Session.

On motion of Ill.·. Bro.·. ELLIS, so much of the address of the Sovereign Grand Commander as related to foreign relations was referred to the Committee on Foreign Correspondence and Relations, and the remainder to a Committee to be appointed by the Grand Commander.

The Sovereign Grand Commander appointed Ill.·. Bros.·. JOHN M. GIBSON, J. K. KERR and BENJAMIN ALLEN on said Committe.

The annual reports of the Secretary-General and Treasurer-General were presented and read, as follows :

To the Supreme Council A.·. & A.·. Scottish Rite for the Dominion of Canada.

ILLUSTRIOUS BRETHREN :

I have the honor to present the annual report of the Secretary-General.

To Cash,	Fees for 33rd degrees conferred			$ 500 00
"	Interest on $11,000 debentures			415 75
"	Interest on current account			61 50
"	Sundry brethren for pocket certificates			40 00
"	Moore	Consistory,	supplies	6 00
"	Moore	"	dispensations	58 00
"	Moore	"	dues	309 25
"	Montreal	"	"	72 25
"	New Brunswick	"	dispensations	3 00
"	New Brunswick	"	dues	37 25
"	Nova Scotia	"	"	19 00
"	Manitoba	"	"	46 75
"	Hamilton	Chapter Rose Croix,	dispensations	4 00
"	Hamilton	" "	dues	121 00
"	London	" "	supplies	15 00
"	London	" "	dispensations	10 00
"	London	" "	dues	70 25
"	Toronto	" "	"	60 50
"	Spry	" "	"	6 50

To Cash,	Murray	Chapter Rose Croix,		dispensations	$ 2 00
"	Murray	"	"	dues	57 75
"	Hochelaga	"	"	"	36 50
"	Quebec	"	"	"	7 50
"	Harington	"	"	dispensations	3 00
"	Harington	"	"	dues	24 50
"	Keith	"	"	"	20 75
"	Bethesda	"	"	"	24 25
"	Charlottetown		"	"	9 00
"	Murton	Lodge of Perfection,		"	280 25
"	London	"	"	"	207 00
"	Toronto	"	"	supplies	5 00
"	Toronto	"	"	dispensations	1 00
"	Toronto	"	"	dues	135 00
"	Kingston	"	"	dispensations	1 00
"	Royal City	"	"	"	1 00
"	Royal City	"	"	dues	12 75
"	Barrie	"	"	"	15 25
"	Ottawa	"	"	supplies	6 25
"	Ottawa	"	"	dues	155 50
"	Hochelaga	"	"	"	66 25
"	Quebec	"	"	"	8 50
"	St. John	"	"	"	36 75
"	Victoria	"	"	"	39 50
"	Winnipeg	"	"	supplies	12 50
"	Winnipeg	"	"	dues	142 50
"	Albert Edward	"	"	"	10 75
					$ 3,178 00

Since the closing of the accounts for the year the returns of the Royal City Lodge of Perfection, Guelph, have been received, with a remittance for dues of $13.75; from the Vancouver Chapter of Rose Croix, Vancouver, with a remittance of $16.25, and from Vancouver Lodge of Perfection, Vancouver, with a remittance of $43.00. These several amounts will appear in next year's accounts.

Summarized, the amounts received during the year are:

Cash interest	$ 477 25
" for 33rd degrees conferred	500 00
" for pocket certificates	40 00
" for supplies	44 75
" for dispensations	83 00
" from Consistories, dues	484 50
" from Rose Croix Chapters, dues	438 50
" from Lodges of Perfection, dues	1,110 00
	$ 3,178 00

The assets of Supreme Council on 30th September, 1904, are:

Debentures Landed Banking and Loan Co	$ 7,000 00
Debentures Huron & Erie Loan Co	4,000 00
Current account, cash in Bank of Hamilton	3,904 23
Office furniture, plates,, etc	1,073 00
Officers' regalia	780 00
Books in Library	800 00
Supplies, say	70 00
Ledger balances	9 25
	$17,636 48

Illustrious Brethren: Some time ago I came to the conclusion that it would be impossible for me to accept election again as Secretary-General, and I intimated to the Sovereign Grand Commander my intention of retiring from office at this session. I thank you all for your invariable kindness and consideration, and especially the Sovereign Grand Commander, who has been most kind during the six years we have been associated in office together. Of course I look forward with hope to my being able yet to give years of service to our beloved Rite serving in the ranks.

Yours fraternally,

HUGH MURRAY, 33°,
Secretary-General.

Supreme Council, 33°, A.·. & A.·. S.·. Rite for the Dominion of Canada in Account with the Treasurer-General.

1903.		DR.	
Nov. 16,	Huron & Erie Loan Co., debenture No. 175		$ 1,000 00
" 24,	B. Edwards, account of lunch, session 1903		125 00
" 24,	A. G. Bain, " "		120 00
" 26,	R. Junor, " "		3 50
" 27,	Tuckett Cigar Co., " "		7 57
1904.			
June 10,	*Times* Printing Co., Proceedings, etc., 1903		227 25
Sept. 30,	J. Mason, seneschal, 1903		10 00
" 30,	Laidlaw Engraving Co., four half-tone engravings		16 00
" 30,	Rutherford & Co., insurance on properties		10 50
" 30,	Secretary-General, rent of office from 31st Dec., 1902, to 31st May, 1904		54 00
" 30,	Secretary-General, petty expenses for 1903		50 53
" 30,	" " "		39 75
" 30,	" salary for 1904		600 00
" 30,	Cash in Bank of Hamilton		3,904 23
			$ 6,168 33

1903.		Cr.	
Sept. 30,	Cash in Bank of Hamilton		$ 2,990 33
Oct. 30,	" Secretary-General		500 00
Nov. 30,	" Interest from Bank of Hamilton		31 40
1904.			
Jan. 1,	" Huron & Erie coupons,		
		6 months' interest on $1,000 at 3¾%	18 75
		6 " " $2,000 at 4%	40 00
Feb. 15,	" Landed Banking & Loan Co. coupons,		
		6 months' interest on $7,000 at 4%	140 00
May 1,	" Huron & Erie coupons,		
		165 days' interest on $1,000 at 4%	18 25
" 31,	" Interest from Bank of Hamilton		30 10
July 1,	" Huron & Erie coupons,		
		6 months' interest on $1,000 at 3¾%	18 75
		6 " " $2,000 at 4%	40 00
Aug. 15,	" Landed Banking & Loan Co. coupons,		
		6 months' interest on $7,000 at 4%	140 00
Sept. 30,	" Secretary-General		330 50
" 30,	" "		433 50
" 30,	" "		508 50
" 30,	" "		162 50
" 30,	" "		36 50
" 30,	" "		280 00
" 30,	" "		219 25
" 30,	" "		230 00
			$ 6,168 33

Fraternally submitted,

Berlin, Ont.,
September 30, 1904.

H. A. Mackay, 33°,
Treasurer-General.

On motion of Ill.·. Bro.·. Mackay, the reports of the Secretary-General and the Treasurer-General were referred to the Committee on Audit and Finance.

The Supreme Council was called off in General Session, and the

FIRST EXECUTIVE SESSION

was opened at 12.30 o'clock p. m.

The Secretary-General then read the name of Ill.·. Bro.·. Albert Edward Cooper, of London, Ontario, a Sublime

Prince of the Royal Secret, 32°, proposed for the degree of Honorary Inspector-General, 33°, at the Annual Session of 1903.

The Roll having been called, Bro.·. COOPER was elected by *viva-voce* vote.

The Executive Session was called off, and the Supreme Council resumed labor in General Session at 1 o'clock p. m.

The Thirty-third degree was conferred in full form on Ill.·. Bros.·. WILLIAM HENRY WETHERBY, 32°, Halifax, N. S. (at large), and upon ALBERT EDWARD COOPER, 32°, London, Ontario, elected to receive the same at this session, and they were received, welcomed and proclaimed as Honorary Inspectors-General, and enrolled as Honorary Members of the Supreme Council for the Dominion of Canada.

The Committee on Foreign Correspondence and Relations reported as follows:

(For report see Appendix).

On motion of Ill.·. Bro.·. ELLIS, the report was adopted.

The following reports of Provincial and Special Deputies were then read:

ONTARIO.

To the Supreme Council A.·. & A.·. Scottish Rite for the Dominion of Canada.

ILLUSTRIOUS BRETHREN:

You did me the great honor of electing me at the last meeting of the Supreme Council Deputy, to fill the unexpired term caused by the death of our late Illustrious and lamented Brother, J. J. MASON, 33°. I appreciate most highly the honor of being the Deputy of the Supreme Council of Canada in the fair and prosperous Province of Ontario. I now have very great pleasure in submitting my first report to this Grand Body.

It is extremely gratifying to report that the Rite is in a most flourishing condition. Successful Re-unions were held at the cities of Hamilton, London and Ottawa, and a very successful At Home in the City of Toronto, requiring special dispensations, which I granted, believing, in doing so, that they were in every

case applied for and given in the best interests of the Order. I also granted dispensations to Kingston and Guelph for conferring degrees and election of officers. A detailed account of each accompanies this report.

OTTAWA.

It has been my good fortune to have been able to attend every Re-union held in the City of Ottawa since the establishment of the Rite, and I can speak with knowledge of the success that has attended each and every gathering. The Rite here has a very superior class of members, and an unlimited number of excellent and enthusiastic workers, who take a pride in doing good work.

It is pleasant to be able to report that each year not only adds to the roll of members, but the influence of the Rite is felt for good in the Masonic world of the capital of our fair, prosperous and beloved Dominion.

Neither are the brethren unmindful of those who are at the head and front of the Rite, as only very recently Ill.·. Bro.·. BUTTERWORTH, 33°, and Ill.·. Bro.·. McARTHUR, 33°, were each presented with a magnificent 33rd Jewel, in token of the esteem and affection for these worthy and able workers. Each in his own way has done much to raise Scottish Rite Masonry to the high and prosperous position it holds in the Ottawa Valley. May their useful lives be long spared to continue the good work.

At their Easter services last April a beautiful address was delivered by Ill.·. Bro.·. S. B. SINCLAIR, 32°, well worthy of a place in the printed Proceedings of the Supreme Council. I append a copy for your best consideration.

LONDON.

I attended the most successful Re-union ever held by the bodies of the Rite in the Valley of London, on 29th and 30th March last, when the 14th degree was conferred on thirty-four candidates by the regular officers of the Lodge of Perfection in a faultless manner. A magnificent banquet followed the work of the first day. The work of the Rose Croix Chapter was equally well done on fourteen candidates.

The London Scottish Rite Masons are very enthusiastic, and are deservedly proud of their new apartments, which had just been opened for the Re-union, and reflect great credit upon the members of the Rite in that good Masonic city. I was accompanied by Ill.·. Bros.·. THOS. LEES, 33°, A. T. FREED, 33°, F. J. HOWELL, 33°, and a large number of members of the Hamilton bodies, who assisted in some of the work of the Rose Croix Chapter.

Scottish Rite Masonry here is in a very flourishing condition. The beautiful Easter services were held by the members of London Sovereign Chapter Rose Croix with great dignity and solemnity.

The members of the London Valley mourn the loss by death of Ill.·. Bro.·. ALBERT B. MUNSON, 32°, one of the most energetic and best loved Masons in the Rite, and also Bro.·. JOHN E. MALONE, 14°, a useful member of our Order.

TORONTO.

I had the pleasure of paying a visit to the Lodge of Perfection in the City of Toronto on 30th April last, when the work of the subordinate degrees was exemplified by the regular officers in a manner that left nothing to be desired.

The rooms are well equipped, and in every way suitable for the work of both Lodge and Rose Croix Chapter. Shortly after the recent alterations and improvements they were opened to the members of the Craft and their friends on the 6th and 7th of May last, when three most successful At Homes were held during the evening of Friday and the afternoon and evening of Saturday. They were all well attended, and no doubt will create an interest in Scottish Rite Masonry in that city.

The Lodge and Chapter are well officered by competent, energetic and faithful workers. With the assistance and supervision of Ill.·. Bro.·. ALLEN, 33°, and Ill.·. Bro.·. EAKINS, 33°, they are bound to go ahead and prosper, as with these two Illustrious Brothers, and others who devote their time unstintedly, the Rite is sure to prosper in the future, as it has done in the past.

Toronto mourns the loss, among others, of Ill.·. Bro.·. ANGUS, 32°, and Ill.·. Bro.·. A. S. IRVING, 31°.

HAMILTON.

I was in attendance during the three days' Re-union held in the City of Hamilton, and have great pleasure in reporting that it was the most successful one ever held. New degrees are being worked in full every year, and in a very few years we may hope to see the whole of these beautiful degrees from the 4th to 32nd worked in full.

Hamilton has an army of willing workers, who devote a great deal of time to, and take a pride in, the rendition and exemplification of the work in all its beautiful parts. Scottish Rite Masonry holds a high and warm place amongst the Hamilton Masons in all its various grades, and it might well be said that the closing of one Re-union is the beginning of the next one, the brethren never relaxing their efforts in the direction of improvement in the work and towards producing new degrees.

The usual banquet followed the Re-union, and was largely attended. Ill.·. Bro.·. BABCOCK, 33°, and over twenty-five members of the Rite from Ohio were in attendance during the whole time the Re-union lasted. These fraternal visits from our beloved brethren from the United States have been one of the pleasant features in Hamilton for nearly a quarter of a century, and have done very much indeed to make the Re-unions the success they have been.

The beautiful Easter services were held as usual, and were very largely attended this year. In a word, Hamilton still leads in the good work.

GUELPH.

Royal City Lodge of Perfection, Guelph, has been doing good work during

the past year, and I hope and trust that the officers recently elected and installed will continue in office sufficiently long to place Scottish Rite Masonry in a flourishing position again, as they have plenty of good material, and with united energy and enthusiasm this can easily be done.

Kingston Chapter of Rose Croix has been doing some work during the past year. I was unable to visit either Guelph, Barrie or Kingston on account of public duties and absence from Canada. I also regret very much my inability for the same reasons to visit the Supreme Council of the Northern Masonic Jurisdiction of the United States.

I would strongly urge upon the Secretaries of the various Scottish Rite bodies the necessity of sending the Deputy of their respective Province a notice of every meeting, with the work to be done, so that he can make his official visit a timely one. If this is not a Statute of the Supreme Council it certainly should be, in order to facilitate the work of the Deputies of the Supreme Council in their respective jurisdictions.

In conclusion I desire to thank the members of the Rite in the Province of Ontario for their kindness and courtesy, as well as each and every member of the Supreme Council for the honor conferred in electing me to the high and honorable position I have had the pleasure of holding during the past year.

Fraternally submitted,

WM. GIBSON, 33°,
Deputy for Ontario.

Beamsville, Ont., Oct. 25th, 1904.

QUEBEC.

To the Supreme Council A.·. & A.·. Scottish Rite for the Dominion of Canada.

ILLUSTRIOUS BRETHREN :

In accordance with the requirements of the Statutes, I beg to submit my report on the general condition of the Rite in the Province of Quebec. The past year has been one of unbroken harmony ; good order exists among the various bodies, whose officers and members are alike deeply interested in the work. Briefly reviewing the history of the Rite in this Province, one cannot help comparing existing conditions with the difficulties that have been met and overcome during the last thirty years.

Reasons at times advanced for want of greater zeal and progress have been varied, even embracing ordinary business depression. Happily, however, all difficulties appear to have been overcome, the Rite is popular among Masons, and in a sound position financially and numerically.

Craft Masonry has improved to a marked degree in this Province during the past ten years. Quality and quantity of material admitted have been most

encouraging, and it naturally follows that aspirants for the so-called higher degrees are not wanting. Whom to accept and whom to discourage is our difficulty to-day. This can only be solved by the best judgment in our midst and the advice of this Supreme body. During the year the Lodge of Perfection met three times, working the 4th, 5th, 6th and 14th degrees impressively, and although they have added only one member, the withdrawals for various reasons have been considered and acted upon with judgment. Sufficient material for the coming year has already been accepted, and more names are offering. The same conservative spirit has actuated the officers of Rose Croix Chapter with regard to withdrawals, so that a decrease of one will be found in the returns.

Unusually large meetings were held by this body during the year, the officers being not only capable to discharge their duties, but really earnest in their work. The Consistory is a live body, doing excellent and impressive work. Their returns show an increase of three, allowing for seven withdrawals. They have at the present time between twelve and fifteen aspirants awaiting advancement, which is always an evidence of interest to both officers and members.

The attendance at our meetings has been all that one could desire, and I am safe in predicting another interesting and profitable year for the Rite in this Valley. Dispensations have been granted only when I considered the best interests of the Rite were being served. Returns have been mailed in the ordinary way, all of which I trust have been in order.

Fraternally submitted,

B. Tooke, 33°,
Deputy for Quebec.

Montreal, October 1904.

NEW BRUNSWICK.

To the Supreme Council A.·. & A.·. Scottish Rite for the Dominion of Canada.

Illustrious Brethren :

In submitting my annual report as Deputy for the Province of New Brunswick, I beg to say that the standing of the Rite in this Province remains about the same. New members have been added during the year, but they have been offset by the withdrawals, etc., of others, so that the returns show just about the same number of members as at August 31, 1903.

In May last, for good and sufficient reasons, I granted dispensations to Harington Chapter Rose Croix and New Brunswick Consistory to confer degrees, the returns for which have been reported to the Secretary-General.

It is with feelings of deep regret that I have to report the death of Ill.·. Bro.·. Hon. Robert Marshall, S.·.G.·.I.·.G.·., 33°, which occurred May 26th, 1904. During his lifetime Bro.·. Marshall held many responsible positions of trust in our Province. He was always an active and interested mem-

ber in all branches of Masonry, particularly the Scottish Rite, and was Deputy for New Brunswick for some years.

Harmony prevails throughout the jurisdiction.

Fraternally submitted,

JOHN D. CHIPMAN, 33°,
Deputy for New Brunswick.

St. Stephen, Oct. 24th, 1904.

NOVA SCOTIA.

To the Supreme Council A.·. & A.·. Scottish Rite for the Dominion of Canada.

ILLUSTRIOUS BRETHREN :

In compliance with the regulations of the Supreme Council, I have the honor to sumbit herewith my annual report on the condition of the Rite in Nova Scotia.

I am pleased to be able to say that the three bodies in this jurisdiction are in a healthy and prosperous condition. While there has not been a great amount of work done during the past year, peace, harmony and good-fellowship prevail, and the prospects for the future are excellent.

Victoria Lodge of Perfection added six to its membership, Keith Chapter Rose Croix two, and the Nova Scotia Consistory two.

The returns of the several bodies have been duly forwarded to the Illustrious Secretary-General in accordance with the Statutes.

I regret very much being unable to attend this meeting of the Supreme Council, and can only wish you a very pleasant and profitable session.

Fraternally submitted,

ALEX. STEPHEN, 33°,
Deputy for Nova Scotia.

Halifax, Oct. 22nd, 1904.

MANITOBA.

To the Supreme Council A.·. & A.·. Scottish Rite for the Dominion of Canaaa.

ILLUSTRIOUS BRETHREN :

I beg to submit my annual report as Deputy for Manitoba and the Northwest Territories. The Rite is making steady progress in the west. During the past year Winnipeg Lodge of Perfection has made an addition of 27 members, the present number being 246. Rose Croix Chapter has a number of candidates, but none of them were through at the end of the year ; present number 97. The

Consistory has made six new members, the present membership being 59, and during the year I have issued seven dispensations for conferring Consistory degrees within the prescribed time, believing it to be in the interest of the Rite.

Last June, acting under the authority of a dispensation from the Sovereign Grand Commander, I visited Edmonton, held a meeting of the Scottish Rite Masons, and conferred the degrees 4 to 14, inclusive, on fifteen candidates. We had an attendance of twenty-nine Scottish Rite Masons, and worked the 4th, 5th, 13th and 14th degrees. Shortly afterward they petitioned for a dispensation to open a Lodge of Perfection at Edmonton, which has been granted by the Sovereign Grand Commander. They are very enthusiastic, and we wish them all the success they anticipate.

Interest in the Rite is keeping up and attendance at the meetings is increasing. Ritual work is put on with more care, as new members are taking some of the burden off the old ones, making it more of a pleasure and less a burden.

Wishing you a pleasant and enjoyable meeting, I am,

Yours fraternally,

JOHN MCKECHNIE, 33°,
Deputy for Manitoba and the Northwest Territories.

Winnipeg, Man., Oct. 22nd, 1904.

PRINCE EDWARD ISLAND.

To the Supreme Council A.·. & A.·. Scottish Rite for the Dominion of Canada.

ILLUSTRIOUS BRETHREN :

I have very little progress to report from this Province. We have advanced to the 18th degree HECTOR C. MACDONALD, County Court Judge, and W. A. O. MORROW, Barrister and M. P. P., with one candidate residing in the County ready to be advanced. There has been one addition to the Lodge of Perfection during the year that is past, and we hope in the near future to have some more material for advancement. The bodies of our Rite are somewhat hampered in not having a suitable place to meet in that we could call our own, and I fear our progress will not be rapid till we have a suitable asylum to meet in.

After all our labors we must bear in mind we are destined for eternity ; the human spirit is immortal, and our moral nature is the highest part of our being. The deductions of reason from the aspirations, tendencies and capacities of our nature are amply confirmed by the clearest declarations of a Divine revelation. Truth must be the ruling law of our minds and the ruling passion of our hearts. Let us ever keep this before us as we advance and strengthen our beloved Order.

The returns for the year have been forwarded, and I trust are found correct. I have been for some time desirous that the active duties could be transferred to

Ill.·. Bro.·. DARRACH, whose zeal and influence I have no doubt would be of greater service to the Order in our Province.

Fraternally submitted,

R. MACNEILL, 33°,
Deputy for Prince Edward Island.

Charlottetown, P. E. Island,
Sept. 17th, 1904.

BRITISH COLUMBIA.

To the Supreme Council A.·. & A.·. Scottish Rite for the Dominion of Canada.

ILLUSTRIOUS BRETHREN ;

It affords me much pleasure, in submitting my annual report as Special Deputy for the Province of British Columbia, to say that the Rite has made very satisfactory progress during the year. The membership has not increased to as great an extent as I anticipated, still quality counts in my estimation greater than quantity. We are having better attendance at our regular meetings, keener interest taken in the work, while a spirit of rivalry to excel in conferring degrees has stimulated the Rite exceedingly.

The Lodge has opened the year's work, beginning with September, with many candidates. Several have been advanced, while a total so far of eighteen have been balloted for and accepted. I predict a most prosperous year for the Lodge of Perfection, as well as the Rose Croix Chapter. By the report you will see that the Chapter has progressed this year as well, and a more promising record for the coming year is assured. The Chapter has now a duly elected set of officers according to the regulations, and everything is in good shape. Altogether I can see before us a very prosperous outlook. I feel with this promising future we will be entitled to petition the Supreme Council for a dispensation to establish a Consistory for this Province. Having passed the crucial period, and progress looking so encouraging, I would recommend that this favor be extended to us when application is made.

We have had our usual yearly visit from Ill.·. Bro.·. B. ALLEN (who attended a special meeting called by our active and zealous T.·.P.·.G.-.M.·., Bro.·. H. H. WATSON), who witnessed the 4th, 5th and 6th degrees conferred on several candidates. I will leave the criticisms on our work to Ill.·. Bro.·. ALLEN to make.

I have forwarded the returns and customary fees covering both branches, which I trust will be found satisfactory. I exceedingly regret my inability to attend the meeting this year of the Supreme Council ; the great distance and time required for this extreme pleasure and duty preclude such indulgence.

Fraternally submitted,

J. R. SEYMOUR, 33°,
Special Deputy for British Columbia.

Vancouver, B. C., Oct. 19th, 1904.

On motion of Ill.·. Bro.·. MURRAY, that portion of the report of the Illustrious Deputy for Ontario, recommending a change in the Statutes, was referred to the Committee on Jurisprudence and Legislation, and the balance of the report and the reports of the Deputies of the other Provinces were referred to the Committee on the Doings of Inspectors-General and Special Deputies.

The Committee on the Doings of Subordinate Bodies presented the following report :

To the Supreme Council A.·. & A.·. Scottish Rite for the Dominion of Canada.

ILLUSTRIOUS BRETHREN :

Your Committee on the Doings of Subordinate Bodies beg to report as follows :

PROVINCE OF BRITISH COLUMBIA.

VANCOUVER.

Vancouver Chapter of Rose Croix conferred the 18° on five brethren.
Membership 25.
Fees $16.25.

Vancouver Lodge of Perfection conferred the 14° on nine brethren.
Affiliated one.
Withdrawn three.
Membership 64.
Fees $43.

PROVINCE OF MANITOBA.

WINNIPEG.

Manitoba Consistory conferred the 30° on five, the 31° on five, and the 32° on five brethren.
Suspended three.
Membership 59.
Fees $46.75.

Bethesda Chapter of Rose Croix conferred no degrees.
Affiliated one.
Membership 97.
Fees $24.25.

Winnipeg Lodge of Perfection conferred the 14° on twenty-seven brethren.
Withdrawn one.
Suspended thirteen.
Died four, Bros.·. N. J. HALPIN, J. E. ANDERSON, J. RUSSELL and J. WAGNER.
Membership 247.
Fees $142.50.

PROVINCE OF NEW BRUNSWICK.

ST. JOHN.

New Brunswick Consistory conferred the 30° on five brethren, the 31° on one brother, and the 32° on one brother.
Withdrawn one.
Suspended five.
Died one, Bro.·. ROBERT MARSHALL.
Membership 49.
Fees $37.25.

Harington Chapter of Rose Croix conferred the 18° on four brethren.
Withdrawn one.
Suspended one.
Died one, Bro.·. ROBERT MARSHALL.
Membership 66.
Fees $24.50.

Saint John Lodge of Perfection conferred the 14° on seven brethren.
Withdrawn one.
Suspended four.
Died one, Bro.·. ROBERT MARSHALL.
Membership 73.
Fees $36.25.

PROVINCE OF NOVA SCOTIA.

HALIFAX.

Nova Scotia Consistory conferred the 30° on two, the 31° on two, and the 32° on two brethren.
Membership 34.
Fees $19.50.

Keith Chapter of Rose Croix conferred the 18° on two brethren.
Withdrawn one.
Died three, Bros.·. F. W. DAKIN, D. GRANT and A. E. ROBINSON.
Membership 69.
Fees $21.25.

Victoria Lodge of Perfection conferred the 14° on six brethren.
Withdrawn five.
Died three, Bros.·. F. W. DAKIN, D. GRANT and A. E. ROBINSON.
Membership 92.
Fees $41.

PROVINCE OF ONTARIO.

HAMILTON.

Moore Consistory conferred the 30° on forty-two, the 31° on thirty-six, and the 32° on thirty-nine brethren.
Died one, Bro.·. A. B. MUNSON.
Membership 397.
Fees $309.25.

Hamilton Chapter of Rose Croix conferred the 18° on seventeen brethren.
Died three, Bros.·. I. WATERMAN, J. IRELAND and A. MCPHERSON.
Membership 316.
Fees $121.

Murton Lodge of Perfection conferred the 14° on forty-six brethren.
Died seven, Bros.·. J. PARRY, T. OLIVER, A. MCPHERSON, J. SCOTT, E. G. KITTSON, J. BROWN and J. IRELAND.
Membership 509.
Fees $280.25.

BARRIE.

Spry Chapter of Rose Croix conferred no degrees.
Membership 25.
Fees $6.25.

Barrie Lodge of Perfection conferred no degrees.
Membership 52.
Fees $13.

GUELPH.

Royal City Lodge of Perfection conferred the 4° on three brethren.
Affiliated one.
Withdrawn three.
Membership 58.
Fees $13.75.

KINGSTON.

Rose of Sharon Chapter of Rose Croix. (No report).

Kingston Lodge of Perfection. (No report).

LONDON.

London Chapter of Rose Croix conferred the 18° on twenty brethren.
Suspended four.
Died one, Bro.·. A. B. MUNSON.
Membership 121.
Fees $90.25.

London Lodge of Perfection conferred the 14° on thirty-five brethren.
Withdrawn one.
Suspended four.
Died two, Bros.·. A. B. MUNSON and J. E. MALONE.
Membership 238.
Fees $164.50.

OTTAWA.

Murray Chapter of Rose Croix conferred the 18° on six brethren.
Suspended one.
Membership 143.
Fees $57.75.

Ottawa Lodge of Perfection conferred the 14° on twenty-nine brethren.
Suspended one.
Died three, Bros.·. R. E. T. RAUSCHER, R. F. YULE and J. C. DALGLISH.
Membership 226.
Fees $155.50.

TORONTO.

Toronto Chapter of Rose Croix conferred the 18° on ten brethren.
Died five, Bros.·. J. TOMLINSON, W. M. ANGUS, J. H. PRITCHARD, A. S. IRVING and W. KENNEDY.
Membership 162.
Fees $60.50.

Toronto Lodge of Perfection conferred the 14° on seventeen brethren.
Died five, Bros.·. J. TOMLINSON, W. M. ANGUS, J. H. PRITCHARD, A. S. IRVING and W. KENNEDY.
Membership 324.
Fees $135.

PROVINCE OF PRINCE EDWARD ISLAND.

CHARLOTTETOWN.

Charlottetown Chapter of Rose Croix conferred the 18° on two brethren.
Died one, Bro.·. ROBERT MARSHALL.
Membership 20.
Fees $9.

Albert Edward Lodge of Perfection conferred no degrees.
Died two, Bros.·. R. MARSHALL and R. B. SHAW.
Membership 43.
Fees $10.75.

PROVINCE OF QUEBEC.

MONTREAL.

Montreal Consistory conferred the 30° on ten, and the 32° on seven brethren.
Withdrawn seven.
Membership 89.
Fees $72.25.

Hochelaga Chapter of Rose Croix conferred the 18° on six brethren.
Withdrawn 7.
Membership 98.
Fees $36.50.

Hochelaga Lodge of Perfection conferred the 14° on ten brethren.
Affiliated one.
Withdrawn eleven.
Died one, Bro.·. T. B. HALL.
Membership 121.
Fees $66.25.

QUEBEC.

Quebec Chapter of Rose Croix.
Report for 1903—
Conferred no degrees.
Withdrawn two.
Membership 13.
Fees $3.75.

Report for 1904—
Conferred no degrees.
Membership 13.
Fees $3.75.

Quebec Lodge of Perfection.
Report for 1903—
Conferred no degrees.
Membership 17.
Fees $4.25.

Report for 1904—
Conferred no degrees.
Membership 17.
Fees $4.25.

Fraternally submitted,

H. A. MACKAY, 33°,
Chairman.

Berlin, Ont., 30th Sept., 1904.

On motion of Ill.·. Bro.·. MACKAY, the report was received and adopted.

The Supreme Council was called off in General Session, and the

SECOND EXECUTIVE SESSION

opened, when the following business was transacted :

* * * * * * * * * * *

The Executive Session closed, and the Supreme Council was called off, to meet in General Session at 11 o'clock a. m. on Thursday.

THURSDAY, Oct. 27th, 1904.

The Supreme Council resumed labor in General Session at 11.45 o'clock a. m.

PRESENT—OFFICERS.

Ill.·. Bro.·. ISAAC HENRY STEARNS, 33°,
Sovereign Grand Commander.

" " HON. JOHN MORISON GIBSON, 33°,
Lieutenant Grand Commander.

" " HUGH MURRAY, 33°,
Secretary-General H.·.E.·.

" " HUGH ALEXANDER MACKAY, 33°,
Treasurer-General H.·.E.·.

" " HON. JAMES KIRKPATRICK KERR, 33°,
as Grand Chancellor.

" " ANGUS WILLIAM HOOPER, 33°,
Grand Master of Ceremonies.

Ill.·. Bro.·. WILLIAM HENRY BALLARD, 33°,
Grand Marshal.

" " ALBERT DANIEL NELSON, 33°,
Grand Standard Bearer.

" " ENOCH BRUCE BUTTERWORTH, 33°,
Grand Captain of the Guard.

ACTIVE MEMBERS.

Ill.·. Bro.·.	BENJAMIN TOOKE,	S.·.G.·.I.·.G.·.,	33°
" "	JOHN DEWOLFF CHIPMAN,	"	33°
" "	CHARLES WELLS HAGAR,	"	33°
" "	BENJAMIN ALLEN,	"	33°
" "	DANIEL FRASER MACWATT,	"	33°
" "	RODERICK MACNEILL,	"	33°
" "	WILLIAM BROWN MCARTHUR,	"	33°
" "	HON. WILLIAM GIBSON,	"	33°

HONORARY INSPECTORS-GENERAL.

Ill.·. Bro.·.	ANDREW WILLIAM PORTE,	Hon.·.Ins.·.Gen.·.,	33°
" "	DONALD DARRACH,	"	33°
" "	THOMAS LEES,	"	33°
" "	WILLIAM MARSHALL BLACK,	"	33°
" "	JAMES GLANVILLE,	"	33°
" "	WILLIAM GEORGE EAKINS,	"	33°
" "	THOMAS A. MACLEAN,	"	33°
" "	FREDERICK JUSTUS HOWELL,	"	33°
" "	SIDNEY ALBERT LUKE,	"	33°
" "	EDWIN JAMES EVERETT,	"	33°
" "	ALEXANDER MCDOUGALL,	"	33°
" "	CHARLES RAYNES,	"	33°

VISITORS.

Ill.·. Bro.·.	GEORGE W. CURRIER,	S.·.G.·.I.·.G.·.,	33°.
" "	JOHN F. WEBSTER,	Hon.·.Ins.·.Gen.·.,	33°.
" "	HENRY WILLIAMS,	"	33°.

The Committee on Audit and Finance presented the following report :

To the Supreme Council A.·. & A.·. Scottish Rite for the Dominion of Canada.

ILLUSTRIOUS BRETHREN :

The Committee on Audit and Finance beg leave to report that they have checked the cash statements laid before them and verified the disbursements by vouchers for the year ended 30th September, 1904, and find same in order.

Your Committee recommend the payment of the following accounts, viz. :

Howell Lithographing Co	$552 88
Times Printing Co	24 25
J. C. White	28 78
Secretary-General	63 00
Robt. Duncan & Co	29 25
Membership, Quatuor Coronati	6 98
Hand & Co	4 20
Total	$709 34

Your Committee further recommend the payment of the sum of one hundred dollars as a benevolent grant to the widow of a deceased brother.

Your Committee are of opinion that the balance on hand warrants the investment of an additional one thousand dollars, and recommend that that amount be invested in some trust security.

Fraternally submitted,

ANGUS W. HOOPER, 33°,
CHAS. W. HAGAR, 33°,
E. B. BUTTERWORTH, 33°, } *Committee.*

Montreal, Oct. 27th, 1904.

On motion of Ill.·. Bro.·. HOOPER, the report was received and adopted.

The Committee on the Doings of Inspectors-General and Special Deputies presented the following report :

To the Supreme Council A.·. & A.·. Scottish Rite for the Dominion of Canada.

ILLUSTRIOUS BRETHREN :

The Committee on the Doings of Inspectors-General and Special Deputies have examined the reports of the several Provinces, and beg to submit the following :

ONTARIO.

The report from the Illustrious Deputy for this Province shows the most flourishing condition of the Rite both as to numbers and attendance, and we are pleased to note that he was able to follow in the footsteps of his Illustrious predecessor, both in attending the several Re-unions of the Rite at Otttawa, London and Hamilton, as well as the ordinary meetings in various other places.

QUEBEC.

We are pleased to note the same continued interest in the work in this Province, and the prospect for the approaching season in the way of material is very encouraging.

NEW BRUNSWICK.

The Deputy for this Province in his report again refers to the continued interest in the work of the Rite, and hopes that this year will show an increase not only in members, but also in a greater interest in the work.

NOVA SCOTIA.

Ill.·. Bro.·. STEPHEN reports that the three bodies in this Valley are in a prosperous condition, and the outlook for the future excellent.

MANITOBA AND NORTHWEST TERRITORIES.

Your Committee is pleased to note from the Deputy's report continued prosperity, and largely increased membership in two of the bodies, with excellent prospects for the future. It is also gratifying to learn of the opening of a Lodge of Perfection at Edmonton, Alberta, which from the report of Ill.·. Bro.·. MCKECHNIE starts out under exceptionally favorable circumstances.

BRITISH COLUMBIA.

Since the last report from this Province we are pleased to note that the bodies are established in their new quarters, and the predictions of the Illustrious Deputy regarding increased membership have been fulfilled, with a most encouraging outlook for the future.

PRINCE EDWARD ISLAND.

Ill.·. Deputy MACNEILL regrets that he is not able to report much progress for the past year, and expresses the hope that in the near future they may have more suitable quarters for the several bodies to meet in, which would no doubt be the means of increasing their membership.

Your committee think that from the several reports the Supreme Council may congratulate itself on the progress made by the Rite in the Dominion.

Fraternally submitted,

ALBERT D. NELSON, 33°,
JOHN D. CHIPMAN, 33°, } *Committee.*
BENJAMIN ALLEN, 33°,

On motion of Ill.·. Bro.·. NELSON, the report was received and adopted.

The Committee on Jurisprudence and Legislation presented the following report :

To the Supreme Council A.·. & A.·. Scottish Rite for the Dominion of Canada.

ILLUSTRIOUS BRETHREN :

Your Committee on Jurisprudence, to whom was referred the matter of suspension of members of the Supreme Council by subordinate bodies, or withdrawal of such members from subordinate bodies, is of opinion that the question requires careful consideration, and recommends that it be referred to the Committee on Jurisprudence for the ensuing year, to report thereon at the next session.

With reference to the suggestion made by the Illustrious Deputy for Ontario that notices of all meetings of subordinate bodies be sent to the Deputy for each Province, your Committee recommends that notice of an amendment to the Constitution in accordance therewith be given, and that in the meantime the Illustrious Secretary-General notify all subordinate bodies to send notices as above until such amendment pass the Supreme Council.

Your Committee considers that no object could be gained by having notices of meetings sent to the M. P. Sovereign Grand Commander.

Fraternally submitted,

J. M. GIBSON, 33°,
J. K. KERR, 33°, } *Committee.*
D. F. MACWATT, 33°,

Montreal, Oct. 27th, 1904.

On motion of Ill.·. Bro.·. MACWATT, the report was received and adopted.

The Committee on the Address of the Sovereign Grand Commander reported as follows :

To the Supreme Council A.·. & A.·. Scottish Rite for the Dominion of Canada.

ILLUSTRIOUS BRETHREN :

The Committee on the Annual Address of the Most Potent Sovereign Grand Commander regret that the limitation of time at their disposal, caused by the extremely generous hospitality of the Montreal brethren, scarcely permits more than a few brief observations by way of report. Probably this will not matter very much in view of the fact that the chief topic dwelt upon specially by the

Sovereign Grand Commander is to form the subject of a special report by the Committee on Foreign Relations.

The subject referred to is the proposal by the Sovereign Grand Commander of the Supreme Council of Belgium of a Convention of representatives of all legitimate Supreme Councils of the Scottish Rite, for the consideration of matters affecting the interest and welfare of the Rite. The Committee commended very heartily the wisdom of the course of our Sovereign Grand Commander in laying very clearly before the Supreme Council the full information given as to the nature and objects of this Convention, the attitude with reference thereto already assumed by the Northern and Southern Supreme Councils, and also the reception the proposal is likely to meet with in the Supreme Councils of England, Ireland and Scotland. This Supreme Council can safely rely as to the course which should be adopted by Canada on the wise and sagacious advice of the Committee on Foreign Relations, presided over, as it has been for many years, by Ill.·. Bro.·. Ellis, whom we have long since come to regard as a very nestor in all matters, but more particularly where foreign relations are in any way involved.

The touching references made to the death of Illustrious Brother the Hon. Robert Marshall, a former Lieutenant Grand Commander of this Supreme Council, and a prominent figure among the pioneers of Scottish Rite Masonry in this Dominion, found a sympathetic response in the hearts of the brethren. One after another the early and enthusiastic promoters of our Order in Canada are disappearing from the scene here on earth. New men are coming in, and we often wonder whether it will be possible to adequately fill the places of those whom we were wont to hold in admiring esteem and loving veneration. Their examples remain for our guidance, and we shall do well to follow carefully in the footsteps of many of those early leaders in our Scottish Rite.

The long list of departed Illustrious Brethren belonging to various sister Supreme Councils strikingly reminds us of the fleeting and transitory nature of our life tenure in this world. Surely we can look past the grave into the eternity beyond its portals, and to a re-uuion with the former companions of our toils !

The Supreme Council listened with most hearty satisfaction to the references made in the address regarding the long record of Ill.·. Bro.·. Mackay as Treasurer-General, and all have been gratified that the end of thirty years' service in that capacity should have been marked in the happy and emphatic manner that was adopted for the purpose. As has been remarked in the Council, Ill.·. Bro.·. Mackay's services as Treasurer-General, valuable though they have been, are not equal in importance to the great influence he has always exercised in our deliberations as a brother who is an "all-around" man, a clear-headed debater, and always an outspoken advocate of whatever view he believes to be right.

It is always pleasant to receive cheerful statements of a past year's business, and the Sovereign Grand Commander's address very naturally breathes a spirit of satisfaction and contentment with the record of the past year, in some respects, perhaps, one of the most successful years of our history.

It s with particular satisfaction that we have received the information of the establishment of a Lodge of Perfection at Edmonton, a place which is undoubtedly destined to become a very important city in the near future. The extremely favorable auspices under which this Lodge was instituted seem to leave no room for doubt as to a very satisfactory future.

The Sovereign Grand Commander has intimated his intention to retire from the position which he has so efficiently and acceptably filled during the past six years, or two terms of office. Your Committee would gladly welcome a change in this determination by our Grand Commander. Anything like routine of promotion, as a sort of unwritten law, or incumbents of positions in this Supreme Council feeling that prolongation of tenure of office is unfair to others who are coming, should be deprecated. Good men in any of the positions of prominence in this Council should be retained just so long as they can be prevailed upon to continue therein, and the Committee are very certain that the brethren would fain that our respected and beloved Sovereign Grand Commander should relax in the determination he has expressed, and continue to preside over our deliberations and to discharge the various duties incumbent on the Ruler of the Rite in this jurisdiction. Whether he will or will not do so, he will always have the satisfaction that during his two terms of office the Rite has prospered abundantly, peace has prevailed, and the happiest conditions have existed. He will also feel well assured that having enjoyed the completest confidence of the brethren under his rule, he will always be the subject of their genuine solicitude and affectionate regard. May he be spared for many years as a conspicuous and pleasing figure in Supreme Council, and may God bless him.

Fraternally submitted,

J. M. GIBSON, 33°,
Chairman.

Montreal, Oct. 27th, 1904.

On motion of the Lieutenant Grand Commander, the report was received and adopted.

The Committee on Foreign Relations presented the following special report :

To the Supreme Council A.·. & A.·. Scottish Rite for the Dominion of Canaaa.

ILLUSTRIOUS BRETHREN :

Having considered the propositions put forward by the Sovereign Grand Commander of the Supreme Council for Belgium, and fully stated by our own Sovereign Grand Commander in his address, the Committee recognizes the general importance of the whole subject, the several details of which, however, require careful consideration. The Committee does not think that the Supreme Council should now do more than express its sympathy with any just movement for the general advancement of the Rite, for the information at its command

would not justify more than this. It would seem to be quite useless to join in any conference which would not secure representation from all the leading authorities of the Rite, or at least from such a majority of them as would justify the conference in declaring itself to be thoroughly representative of the Ancient and Accepted Scottish Rite system. The Committee suggests, therefore, that with this expression further action in the matter be entrusted to the Sovereign Grand Commander, with the understanding that he be left free to take such steps as he may deem advisable along the lines of action of the different English speaking Councils, so far as these lines of action may commend themselves to his judgment. It may not be necessary for us to participate in the deliberations of the projected conference, while we might think it advisable to carefully examine and study its conclusions. On the other hand if the whole subject takes such shape before the date fixed for the meeting next year that the Sovereign Grand Commander thinks it desirable that this Council should be represented at the conference, and a brother be found going to Europe at the time who could act for the Council, then the Sovereign Grand Commander could empower him in that capacity, with the understanding, however, that this in no way impaired the authority of the Supreme Council to deal, as its best judgment might dictate, with the conclusions of the conference.

Fraternally submitted,

JOHN V. ELLIS,
D. F. MACWATT,
JOHN D. CHIPMAN.

The Sovereign Grand Commander tendered the thanks of the Supreme Council to Ill.·. Bro.·. GEORGE W. CURRIER, 33°, Active Member of the Supreme Council of the Northern Masonic Jurisdiction of the United States of America, and Deputy for the State of New Hampshire, and to Ill.·. Bros.·. JOHN F. WEBSTER, 33°, and HENRY WILLIAMS, 33°, Honorary Inspectors-General, for their attendance during the session.

These brethren expressed the pleasure they had received, and returned thanks for the courtesies extended to them.

The Supreme Council was called off in General Session, and opened in Executive Session at 12.10 o'clock p. m.

THIRD EXECUTIVE SESSION.

The election of officers for the ensuing three years was then proceeded with. The Sovereign Grand Commander requested Ill.·. Bros.·. ALLEN, HAGAR and MCARTHUR to act as tellers, the following being the result:

Ill.·. Bro.·. HON. JOHN MORISON GIBSON, 33°, Hamilton, Ont.,
Sovereign Grand Commander.

" " WILLIAM HENRY THORNE, 33°, St. John, N.B.,
Lieutenant Grand Commander.

" " WILLIAM HENRY BALLARD, 33°, Hamilton, Ont.,
Secretary-General H.·.E.·.

" " HUGH ALEXANDER MACKAY, 33°, Berlin, Ont.,
Treasurer-General H.·.E.·.

" " HUGH MURRAY, 33°, Hamilton, Ont.,
Grand Chancellor.

" " ANGUS WILLIAM HOOPER, 33°, Montreal, Que.,
Grand Master of Ceremonies.

" " ALBERT DANIEL NELSON, 33°, Montreal, Que.,
Grand Marshal.

" " ENOCH BRUCE BUTTERWORTH, 33°, Ottawa, Ont..,
Grand Standard Bearer.

" " CHARLES WELLS HAGAR, 33°, Montreal, Que.,
Grand Captain of the Guard.

DEPUTIES.

Ill.·. Bro.·. HON. WILLIAM GIBSON, 33°, Beamsville, Ont.,
for the Province of Ontario.

" " BENJAMIN TOOKE, 33°, Montreal, Que.,
for the Province of Quebec.

Ill.·. Bro.·. JOHN DEWOLFF CHIPMAN, 33°, St. Stephen, N.B., *for the Province of New Brunswick.*

" " ALEXANDER STEPHEN, 33°, Halifax, N.S., *for the Province of Nova Scotia.*

" " JOHN MCKECHNIE, 33°, Winnipeg, Man., *for the Province of Manitoba.*

" " RODERICK MACNEILL, 33°, Charlottetown, P.E.I., *for the Province of Prince Edward Island.*

The Sovereign Grand Commander appointed Ill.·. Bro.·. JOSEPH RICHARD SEYMOUR, 33°, Vancouver, B. C., Special Deputy for the Province of British Columbia.

The officers of the Supreme Council having been installed, the Sovereign Grand Commander named the following Committees: On Audit and Finance; on Foreign Correspondence and Relations; on Jurisprudence and Legislation; on the Doings of Subordinate Bodies; on the Doings of Inspectors-General and Special Deputies; on Library and Ritualistic Matter; and a Special Committee on Ritual.

On Audit and Finance:

Ill.·. Bro.·. ANGUS WILLIAM HOOPER.
" " ENOCH BRUCE BUTTERWORTH.
" " CHARLES WELLS HAGAR.

On Foreign Correspondence and Relations:

Ill.·. Bro.·. HON. JOHN VALENTINE ELLIS.
" " WILLIAM HENRY THORNE.
" " JOHN DEWOLFF CHIPMAN.

On Jurisprudence and Legislation:

Ill.·. Bro.·. HON. JAMES KIRKPATRICK KERR.
" " HUGH ALEXANDER MACKAY.
" " DANIEL FRASER MACWATT.

On the Doings of Subordinate Bodies:

Ill.·. Bro.·. HUGH ALEXANDER MACKAY.
" " JOHN MCKECHNIE.
" " ELIAS TALBOT MALONE.

On the Doings of Inspectors-General and Special Deputies:

Ill.·. Bro.·. ALBERT DANIEL NELSON.
" " JOHN DEWOLFF CHIPMAN.
" " BENJAMIN ALLEN.

On the Library and Ritualistic Matter:

Ill.·. Bro.·. HUGH MURRAY.
" " WILLIAM HENRY BALLARD.
" " ALEXANDER STEPHEN.

Special Committee on Ritual:

Ill.·. Bro.·. HON. JOHN VALENTINE ELLIS.
" " ISAAC HENRY STEARNS.
" " HUGH MURRAY.

The Supreme Council was called off at 1.30 p. m.

The Supreme Council opened in General Session at 3.15 o'clock p. m.

FOURTH EXECUTIVE SESSION.

* * * * * * * * * * *

The Executive Session was closed at 3.35 o'clock p. m., and the Supreme Council resumed labor in General Session.

On motion of Ill.·. Bro.·. WILLIAM GIBSON, it was resolved that an address be presented to Ill.·. Bro.·. ISAAC

HENRY STEARNS, Past Sovereign Grand Commander, on his retiring from office, expressing the high respect of the members of the Rite throughout the jurisdiction, and their acknowledgment of the services during his incumbency of office, and that a Committee be appointed to prepare and present the same on a suitable and convenient occasion.

The Sovereign Grand Commander appointed the following Committee to carry this into effect, viz :

Ill.·. Bro.·. HON. JOHN V. ELLIS,
" " BENJAMIN TOOKE,
" " HON. WILLIAM GIBSON.

On motion of Ill.·. Bro.·. H. A. MACKAY, a hearty vote of thanks was passed to Ill.·. Bro.·. the HON. HENRY L. PALMER, LL. D., 33°, M. P. Sovereign Grand Commander of the Supreme Council for the Northern Masonic Jurisdiction of the United States of America, for his courtesy in furnishing to this Council a copy of the Ceremony of Installation of Officers of the Supreme Council.

On motion of Ill.·. Bro.·. KERR, the following resolution was passed :

"The Supreme Council desires to convey to Ill.·. Bro.·. HUGH MURRAY its regret that he has felt compelled to resign the high office of Secretary-General, which he has so acceptably filled.

"In retiring Ill.·. Bro.·. MURRAY from his responsible position, the Supreme Council takes this opportunity of expressing its sympathetic regret that the hand of affliction

has so touched the domestic circle of the Illustrious Brother as to make it necessary for him, at this time, to withdraw from the active service which the office of Secretary-General demands of its occupant.

"The Supreme Council also desires to record its appreciation of the faithful and efficient manner in which Ill.·. Bro.·. MURRAY has discharged the important duties which have devolved upon him in the office for the long period of eighteen years, and to recognize that the Supreme Council during all these years has enjoyed the benefit and advantage of the wise counsel and important influence which his great research and high standing as a Mason have enabled him to command."

The Sovereign Grand Commander continued the dispensation for a new lodge at Edmonton, Alberta, until the next regular session of the Supreme Council.

On motion of Ill.·. Bro.·. MURRAY, it was resolved that the next Annual Session of the Supreme Council be held in the City of Ottawa, in the Province of Ontario.

On motion of Ill.·. Bro.·. MACWATT, the thanks of the Supreme Council were passed to the officers and brethren of the Rite in Montreal for the attention and hospitality which had been so liberally bestowed on the members of the Council during the session.

The box of fraternal assistance was then passed, and the collection donated to the bodies of the Rite in Montreal.

The labors of the Supreme Council being ended, the Chain-of-Union was formed, and the Council was closed at 4

o'clock p. m., to assemble again in the City of Ottawa, in the Province of Ontario, on the fourth Wednesday in October, 1905, at 10.30 o'clock a. m.

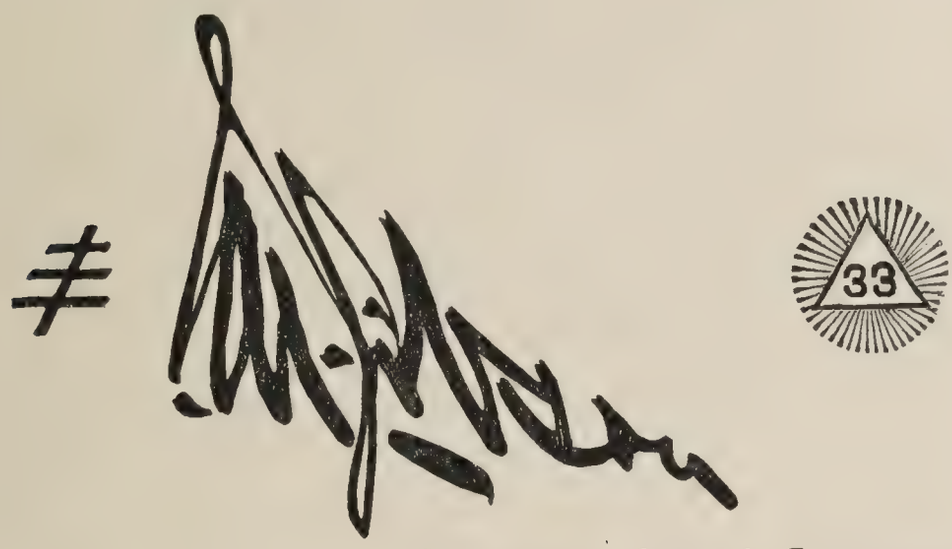

Sovereign Grand Commander.

Secretary-General, H.·.E.·.

HEBREW CALENDAR.

From January, 1905, to December, 1920, indicating the first days of the Hebrew month, with the corresponding dates of the vulgar or common era, together with the Feast days.

1st Shebat,	5665,	is the	7th	January,	1905.
" Adar,	"	"	6th	February,	"
" Ve-Adar,	"	"	8th	March,	"
" Nisan,	"	"	4th	April,	"
" Ijar,	"	"	6th	May,	"
" Sivan,	"	"	4th	June,	"
" Tamuz,	"	"	4th	July,	"
" Ab,	"	"	2d	August,	"
" Elul,	"	"	1st	September,	"
Ash Wednesday		"	8th	March,	"
Holy Thursday		"	20th	April,	"
Good Friday		"	21st	"	"
Easter Sunday		"	23d	"	"
Ascension		"	1st	June,	"
Pentecost		"	11th	"	"
1st Tishri,	5666,	"	30th	September,	"
" Khesvan,	"	"	30th	October,	"
" Kislev,	"	"	29th	November,	"
" Tebeth,	"	"	29th	December,	"
" Shebat,	"	"	27th	January,	1906.
" Adar,	"	"	26th	February,	"
" Nisan,	"	"	27th	March,	"
" Ijar,	"	"	26th	April,	"
" Sivan,	"	"	25th	May,	"
" Tamuz,	"	"	24th	June,	"
" Ab,	"	"	23d	July,	"
" Elul,	"	"	22d	August,	"
Ash Wednesday		"	28th	February,	"
Holy Thursday		"	12th	April,	"
Good Friday		"	13th	"	"
Easter Sunday		"	15th	"	"
Ascension		"	24th	May,	"
Pentecost		"	3d	June,	"
1st Tishri,	5667,	"	20th	September,	"
" Khesvan,	"	"	20th	October,	"
" Kislev,	"	"	18th	November,	"
" Tebeth,	"	"	18th	December,	"
" Shebat,	"	"	16th	January,	1907.
" Adir,	"	"	15th	February,	"

1st Nisan,	5667,	is the	16th	March,	1907.
" Ijar,	"	"	15th	April,	"
" Sivan,	"	"	14th	May,	"
" Tamuz,	"	"	13th	June,	"
" Ab,	"	"	12th	July,	"
" Elul,	"	"	11th	August,	"
Ash Wednesday		"	13th	February,	"
Holy Thursday		"	28th	March,	"
Good Friday		"	29th	"	"
Easter Sunday		"	31st	"	"
Ascension		"	9th	May,	"
Pentecost		"	19th	"	"
1st Tishri,	5668,	"	9th	September,	"
" Khesvan,	"	"	9th	October,	"
" Kislev,	"	"	7th	November,	"
" Tebeth,	"	"	6th	December,	"
" Shebat,	"	"	4th	January,	1908.
" Adar,	"	"	3d	February,	"
" Ve-Adar,	"	"	4th	March,	"
" Nisan,	"	"	2d	April,	"
" Ijar,	"	"	2d	May,	"
" Sivan,	"	"	31st	"	"
" Tamuz,	"	"	30th	June,	"
" Ab,	"	"	29th	July,	"
" Elul,	"	"	28th	August,	"
Ash Wednesday		"	4th	March,	"
Holy Thursday		"	16th	April,	"
Good Friday		"	17th	"	"
Easter Sunday		"	19th	"	"
Ascension		"	28th	May,	"
Pentecost		"	7th	June,	"
1st Tishri,	5669,	"	26th	September,	"
" Khesvan,	"	"	26th	October,	"
" Kislev,	"	"	25th	November,	"
" Tebeth,	"	"	25th	December,	"
" Shebat,	"	"	23d	January,	1909.
" Adar,	"	"	22d	February,	"
" Nisan,	"	"	23d	March,	"
" Ijar,	"	"	22d	April,	"
" Sivan,	"	"	21st	May,	"
" Tamuz,	"	"	20th	June,	"
" Ab,	"	"	19th	July,	"
" Elul,	"	"	18th	August,	"
Ash Wednesday		"	24th	February,	"
Holy Thursday		"	8th	April,	"
Good Friday	"	"	9th	"	"

Easter Sunday		is the	11th	April,	1909.
Ascension		"	20th	May,	"
Pentecost		"	30th	"	"
1st Tishri,	5670,	"	16th	September,	"
" Khesvan,	"	"	16th	October,	"
" Kislev,	"	"	14th	November,	"
" Tebeth,	"	"	13th	December,	"
" Shebat,	"	"	11th	January,	1910.
" Adar,	"	"	10th	February,	"
" Ve-Adar,	"	"	12th	March,	"
" Nisan,	"	"	10th	April,	"
" Ijar,	"	"	9th	May,	"
" Sivan,	"	"	8th	June,	"
" Tamuz,	"	"	8th	July,	"
" Ab,	"	"	6th	August,	"
" Elul,	"	"	5th	September,	"
Ash Wednesday		"	9th	February,	"
Holy Thursday		"	24th	March,	"
Good Friday		"	25th	"	"
Easter Sunday		"	27th	"	"
Ascension		"	5th	May,	"
Pentecost		"	15th	"	"
1st Tishri,	5671,	"	4th	October,	"
" Khesvan,	"	"	3rd	November,	"
" Kislev,	"	"	2nd	December,	"
" Tebeth,	"	"	1st	January,	1911.
" Shebat,	"	"	30th	"	"
" Adar,	"	"	28th	February,	"
" Nisan,	"	"	30th	March,	"
" Ijar,	"	"	29th	April,	"
" Sivan,	"	"	28th	May,	"
" Tamuz,	"	"	27th	June,	"
" Ab,	"	"	26th	July,	"
" Elul,	"	"	25th	August,	"
Ash Wednesday		"	1st	March,	"
Holy Thursday		"	13th	April,	"
Good Friday		"	14th	"	"
Easter Sunday		"	16th	"	"
Ascension		"	25th	May,	"
Pentecost		"	4th	June,	"
1st Tishri,	5672,	"	23d	September,	"
" Khesvan,	"	"	23d	October,	"
" Kislev,	"	"	23d	November,	"
" Tebeth,	"	"	22d	December,	"
" Shebat,	"	"	20th	January,	1912.
" Adar,	"	"	19th	February,	"

1st Nisan,	5672,	is the	19th	March,	1912.
" Ijar,	"	"	18th	April,	"
" Sivan,	"	"	17th	May,	"
" Tamuz,	"	"	16th	June,	"
" Ab,	"	"	15th	July,	"
" Elul,	"	"	14th	August,	"
Ash Wednesday		"	21st	February,	"
Holy Thursday		"	4th	April,	"
Good Friday		"	5th	"	"
Easter Sunday		"	7th	"	"
Ascension		"	16th	May,	"
Pentecost		"	26th	"	"
1st Tishri,	5673,	"	12th	September,	"
" Khesvan,	"	"	12th	October,	"
" Kislev,	"	"	11th	November,	"
" Tebeth,	"	"	11th	December,	"
" Shebat,	"	"	9th	January,	1913.
" Adar,	"	"	8th	February,	"
" Ve-Adar,	"	"	10th	March,	"
" Nisan,	"	"	8th	April,	"
" Ijar,	"	"	8th	May,	"
" Sivan,	"	"	6th	June,	"
" Tamuz,	"	"	6th	July,	"
" Ab,	"	"	4th	August,	"
" Elul,	"	"	3d	September,	"
Ash Wednesday		"	5th	February,	"
Holy Thursday		"	20th	March,	"
Good Friday		"	21st	"	"
Easter Sunday		"	23d	"	"
Ascension		"	1st	May,	"
Pentecost		"	11th	"	"
1st Tishri,	5674,	"	2d	October,	"
" Khesvan,	"	"	1st	November,	"
" Kislev,	"	"	30th	"	"
" Tebeth,	"	"	30th	December,	"
" Shebat,	"	"	28th	January,	1914.
" Adar,	"	"	27th	February,	"
" Nisan,	"	"	28th	March,	"
" Ijar,	"	"	27th	April,	"
" Sivan,	"	"	26th	May,	"
" Tamuz,	"	"	25th	June,	"
" Ab,	"	"	24th	July,	"
" Elul,	"	"	23d	August,	"
Ash Wednesday		"	25th	February,	"
Holy Thursday		"	9th	April,	"
Good Friday		"	10th	"	"

Easter Sunday		is the	12th	April,	1914.
Ascension		"	21st	May,	"
Pentecost		"	31st	"	"
1st Tishri,	5675,	"	21st	September,	"
" Khesvan,	"	"	21st	October,	"
" Kislev,	"	"	19th	November,	"
" Tebeth,	"	"	18th	December,	"
" Shebat,	"	"	16th	January,	1915.
" Adar,	"	"	15th	February,	"
" Nisan,	"	"	16th	March,	"
" Ijar,	"	"	15th	April,	"
" Sivan,	"	"	14th	May,	"
" Tamuz,	"	"	13th	June,	"
" Ab,	"	"	12th	July,	"
" Elul,	"	"	11th	August,	"
Ash Wednesday		"	17th	February	"
Holy Thursday		"	1st	April,	"
Good Friday		"	2d	"	"
Easter Sunday		"	4th	"	"
Ascension		"	13th	May,	"
Pentecost		"	23d	"	"
1st Tishri,	5676,	"	9th	September,	"
" Khesvan,	"	"	9th	October,	"
" Kislev,	"	"	8th	November,	"
" Tebeth,	"	"	8th	December,	"
" Shebat,	"	"	6th	January,	1916.
" Adar,	"	"	5th	February,	"
" Ve-Adar,	"	"	6th	March,	"
" Nisan,	"	"	4th	April,	"
" Ijar,	"	"	4th	May,	"
" Sivan,	"	"	2d	June,	"
" Tamuz,	"	"	2d	July,	"
" Ab,	"	"	31st	"	"
" Elul,	"	"	30th	August,	"
Ash Wednesday		"	8th	March,	"
Holy Thursday		"	20th	April,	"
Good Friday		"	21st	"	"
Easter Sunday		"	23d	"	"
Ascension		"	1st	June,	"
Pentecost		"	11th	"	"
1st Tishri,	5677,	"	28th	September,	"
" Khesvan,	"	"	28th	October,	"
" Kislev,	"	"	26th	November,	"
" Tebeth,	"	"	26th	December,	"
" Shebat,	"	"	24th	January,	1917.
" Adar,	"	"	23d	February,	"

1st Nisan,	5677,	is the	24th	March,	1917.
" Ijar,	"	"	23d	April,	"
" Sivan,	"	"	22d	May,	"
" Tamuz,	"	"	21st	June,	"
" Ab,	"	"	20th	July,	"
" Elul,	"	"	19th	August,	"
Ash Wednesday		"	21st	February,	"
Holy Thursday		"	5th	April,	"
Good Friday		"	6th	"	"
Easter Sunday		"	8th	"	"
Ascension		"	17th	May,	"
Pentecost		"	27th	"	"
1st Tishri,	5678,	"	17th	September,	"
" Khesvan,	"	"	17th	October,	"
" Kislev,	"	"	16th	November,	"
" Tebeth,	"	"	16th	December.	"
" Shebat,	"	"	14th	January,	1918.
" Adar,	"	"	13th	February,	"
" Nisan,	"	"	14th	March,	"
" Ijar,	"	"	13th	April,	"
" Sivan,	"	"	12th	May,	"
" Tamuz,	"	"	11th	June,	"
" Ab,	"	"	10th	July,	"
" Elul,	"	"	9th	August,	"
Ash Wednesday		"	13th	February,	"
Holy Thursday		"	28th	March,	"
Good Friday		"	29th	"	"
Easter Sunday		"	31st	"	"
Ascension		"	9th	May,	"
Pentecost		"	19th	"	"
1st Tishri,	5679,	"	7th	September,	"
" Khesvan,	"	"	7th	October,	"
" Kislev,	"	"	5th	November,	"
" Tebeth,	"	"	4th	December,	"
" Shebat,	"	"	2d	January,	1919.
" Adar,	"	"	1st	February,	"
" Ve Adar,	"	"	3d	March,	"
" Nisan,	"	"	1st	April,	"
" Ijar,	"	"	1st	May,	"
" Sivan,	"	"	30th	"	"
" Tamuz,	"	"	29th	June,	"
" Ab,	"	"	28th	July,	"
" Elul,	"	"	27th	August,	"
Ash Wednesday		"	5th	March,	"
Holy Thursday		"	17th	April,	"
Good Friday		"	18th	"	"

Easter Sunday		is the	20th	April,	1919.
Ascension		"	29th	May,	"
Pentecost		"	8th	June,	"
1st Tishri,	5680,	"	25th	September,	"
" Khesvan,	"	"	25th	October,	"
" Kislev,	"	"	23d	November,	"
" Tebeth,	"	"	23d	December,	"
" Shebat,	"	"	21st	January,	1920.
" Adar,	"	"	20th	February,	"
" Nisan,	"	"	20th	March,	"
" Ijar,	"	"	19th	April,	"
" Sivan,	"	"	18th	May,	"
" Tamuz,	"	"	17th	June,	"
" Ab,	"	"	16th	July,	"
" Elul,	"	"	15th	August,	"
Ash Wednesday		"	18th	February,	"
Holy Thursday		"	1st	April,	"
Good Friday		"	2d	"	"
Easter Sunday		"	4th	"	"
Ascension		"	13th	May,	"
Pentecost		"	23d	"	"
1st Tishri,	5681,	"	13th	September,	"
" Khesvan,	"	"	13th	October,	"
" Kislev,	"	"	12th	November,	"
" Tebeth,	"	"	12th	December,	"

In Memoriam

ILLUSTRIOUS BROTHER

The Hon. Robt. Marshall, 33°,

ACTIVE MEMBER OF THE SUPREME COUNCIL

—FOR—

THE DOMINION OF CANADA.

From the East of the Supreme Council of the Sovereign Grand Inspectors-General of the Thirty-third and last Degree of the Ancient and Accepted Scottish Rite of Freemasonry for the Dominion of Canada, under the C.·.C.·. of the Zenith, near the B.·.B.·.answering to 45°, 31′ N. Latitude, and 73°20′ W. Meridian of Greenwich.

TO THE BODIES AND MEMBERS OF THE OBEDIENCE OF THE SUPREME COUNCIL :

GREETING.

DEAR BRETHREN :

A great man in our Rite has left the scene of his labors and gone, we trust, to a higher and holier sphere.

Ill.·.Bro.·.The Hon. ROBERT MARSHALL departed this life on the 26th day of May, at St. John, New Brunswick. Bro.·.MARSHALL was born at Pictou on the 27th of April, 1832, and removed to Chatham, New Brunswick, in 1837, where he was educated at the Grammar School, and afterward became accountant in the firm of Johnson & Mackie, merchants and shipbuilders, at Miramichi. He removed from there to St. John in 1859 on being appointed Accountant of the New Brunswick Railway. In 1866 he commenced the insurance business, representing several of the largest companies as General Agent for the Province. He entered very heartily into the general life of the city, and served on the Boards of many philanthropic and benevolent organizations, including Young Men's Christian Association, Protestant Orphan Asylum, the St. Andrew's Society, the Fire Underwriters' Board, and was Vice-President of the Dominion Board of Trade.

He gave some attention to politics. In 1874 he contested the City of St. John for the Local Parliament, but was defeated. In 1876 he was successful. In 1877 he was re-elected by acclamation, and in the general elections of 1878 was for the third time elected. In 1879 he became a member of the Government without office, and had a seat in the Executive until 1882.

One who knew him well says of him : "He was a good business man—prompt, persistent, painstaking and fertile in expedients to obtain results. He was of a kind hearted, gentle and generous nature, and no matter how much he differed from men they could not fail to feel kindly towards him. He did a great deal of work for the country in a variety of ways, and was always glad to do it."

Another says of him : "His life closed peacefully and gently. For some years he was an invalid, but happily his years were not passed in pain, and he had the kindly ministration of a capable and tender companion in his years of seclusion. Probably no citizen contemporary with MR. MARSHALL was more active than he was in the days of his health and strength. His mind was constantly employed. His mental activity seemed to be at times almost phenomenal. It was the great ambition of his life to do things, to accomplish results, to change conditions, to alter the existing order if something that seemed to be better was in sight. For any single life the burden thus taken up became too heavy. Men who were

associated with him in any of his activities cannot fail to remember his earnestness, his kindness of heart, his hopes, and the vigor with which he acted."

As an enthusiastic Mason Bro.·. MARSHALL was well known in Canada and in the United States. He was made a Mason in Union Lodge, Portland, St. John, then No. 780 on the Register of the Grand Lodge of England, on the 16th of February, 1860, and eventually became Master of the Lodge, filling the duties of the Chair with great ability. On the formation of the Grand Lodge of New Brunswick he took a very active part, and was Vice-President of the Board of General Purposes. After several years he became Deputy Grand Master, and in 1878 he was elected Grand Master, serving for two years.

He received the degrees of the Royal Arch in 1863, and rapidly advanced in office until he became 1st Principal Z, and was subsequently appointed Grand Superintendent of Royal Arch Masons for the Province.

In 1866 he received the degrees of the Royal and Select Master in the City of Baltimore, and having introduced the Order into New Brunswick he was elected Grand Master for that Province.

He received the Knight Templars degrees in St. John Preceptory, and was afterward Provincial Prior for New Brunswick under the Great Priory of Canada.

He received the degrees of the Ancient and Accepted Scottish Rite from 4° to 32° in Boston in 1867, and in 1870 was created of the 33° by the Supreme Council for England and Wales.

On the formation of the Supreme Council for the Dominion of Canada in 1874, Bro.·. MARSHALL was appointed Lieutenant Grand Commander, as well as Deputy for the Province of New Brunswick. He filled these offices until 1880, when he resigned both, retaining, however, active membership in the Rite.

In 1884 he was elected Deputy for the Province of Nova Scotia. This office he filled until in the following year a Consistory was formed for the Province, when he resigned in order that a resident Deputy might be appointed.

Again in 1895 he was elected Deputy for New Brunswick, which office he filled for three years.

By his death the Supreme Council has lost a zealous Mason, its Senior Active Member, and we, as individuals, have lost a dear loving friend and brother—thus one by one we go to the All-Father.

We will cherish his memory and emulate his virtues, and as a mark of respect will wear the Badge of Mourning for a period of sixty days from the date of this letter, and may Our Father who is in Heaven have you always in His holy keeping.

I. H. STEARNS, 33°,
Sovereign Grand Commanaer.

ATTEST:

HUGH MURRAY, 33°,
Secretary-General, H.·.E.·.

Montreal, 8th August, 1904.

ILLUSTRIOUS BROTHERS

Sir Philip Crampton Smyly, 33°,

ACTIVE MEMBER,

AND

Maxwell Charles Close, 33°,

EMERITUS MEMBER OF THE SUPREME COUNCIL

—FOR—

IRELAND.

ILLUSTRIOUS BROTHERS

Samuel Wells, 33°,

John Longworth Stettinins, 33°,

Andrew Blair Frazee, 33°,

Marquis F. King, 33°,

ACTIVE MEMBERS OF THE SUPREME COUNCIL

—FOR—

THE NORTHERN JURISDICTION

UNITED STATES OF AMERICA.

ILLUSTRIOUS BROTHERS

Adtien Gay, 33°,

Theophile Redard, 33°,

ACTIVE MEMBERS OF THE SUPREME COUNCIL

—FOR—

SWITZERLAND.

ILLUSTRIOUS BROTHER

Joseph Jean Francois Stallaret, 33,°,

MEMBER OF THE SUPREME COUNCIL

—FOR—

BELGIUM.

ILLUSTRIOUS BROTHERS

Lowell J. Ballard, 33°,

Dr. Ignatio Pombo, 33°,

Jose Maria Del Castillo Valasco, 33°,

ACTIVE MEMBERS OF THE SUPREME COUNCIL

—FOR—

MEXICO.

ILLUSTRIOUS BROTHER

Dr. Henrique Vallatheres, 33°,

MEMBER OF THE SUPREME COUNCIL

—FOR—

BRAZIL.

ILLUSTRIOUS BROTHERS

Enrique Maciel, 33°, Sov.·.Gr.·.Commander,
Jose De La Hanty, 33°, Lt.·.Gr.·.Commander,
Bartolome Bascos, 33°, Gr.·.Secretary-General,

AND

Juan Auguste Turenne, 33°,
Juan Goyeneeche, 33°,
Elenterio Ramos, 33°,

MEMBERS OF THE SUPREME COUNCIL

—FOR—

URUGUAY.

Members of our Obedience whose Deaths are Reported in the Returns received up to the Meeting of the Supreme Council.

Brother Albert Bruce Munson, 32°, London, Ont.

" William Mitchell Angus, 32°, Toronto, Ont.

" Forshaw Day, 32°, Kingston, Ont.

" Thomas B. Hall, 32°, Montreal, Que.

" Andrew Scott Irving, 31°, Toronto, Ont.

" John Howell Pritchard, 30°, Toronto, Ont.

Members of our Obedience whose Deaths are Reported in the Returns received up to the Meeting of the Supreme Council.

Brother Alexander McPherson, 18°, Hamilton, Ont.
" John Ireland, 18°, Hamilton, Ont.
" John Parry, 18°, Dunnville, Ont.
" John Scott, 18°, Hamilton, Ont.
" Joseph Tomlinson, 18°, Toronto, Ont.
" Warring Kennedy, 18°, Toronto, Ont.
" William J. Livingston, 18°, Kingston, Ont.
" Fraser Wylie Dakin, 18°, Halifax, N.S.
" Duncan Grant, 18°, Halifax, N.S.
" Alfred Ernest Robinson, 18°, Halifax, N.S.

Members of our Obedience whose Deaths are Reported in the Returns received up to the Meeting of the Supreme Council.

Brother Thomas Oliver, 14°, Hamilton, Ont.
" Edward Graves Kittson, M.D., 14°, Hamilton, Ont.
" John Brown, 14°, Hamilton, Ont.
" John Elijah Malone, 14°, London, Ont.
" Rudolph E. T. Rauscher, 14°, Ottawa, Ont.
" James Campbell Dalglish, 14°, Ottawa, Ont.
" Robert Frederick Yule, 14°, Ottawa, Ont.
" Nicholas John Halpin, 14°, Winnipeg, Man.
" John Russell, 14°, Winnipeg, Man.
" John Wagner, 14°, Winnipeg, Man.
" Robt. Bruce Shaw, M.D., 14°, Charlottetown, P.E.I.
" James Ezra Anderson, 5°, Winnipeg, Man.

APPENDIX

CONTAINING

TABLEAU

Of the Supreme Council, the bodies under its obedience, and the Registered Members of the Rite in the Dominion of Canada; of the Supreme Councils in correspondence with this Supreme Council; of the names of the Grand Commanders and of the names and addresses of the Secretaries-General,

AND OF THE

REPRESENTATIVES

Of this Supreme Council to Foreign Supreme Councils; and of Foreign Supreme Councils to this Supreme Council.

TABLEAU

OF THE

Supreme Council, S.·.G.·.I.·.G.·., 33°

FOR THE

DOMINION OF CANADA.

GRAND EAST, MONTREAL, PROVINCE OF QUEBEC,
1904-1905.

OFFICERS.

HON. JOHN MORISON GIBSON, K.C., LL.D., 33°,
Sovereign Grand Commander.

WILLIAM HENRY THORNE, 33°,
Lieutenant Grand Commander.

WILLIAM HENRY BALLARD, 33°,
Secretary-General, H.·.E.·.

HUGH ALEXANDER MACKAY, 33°,
Treasurer-General, H.·.E.·.

HUGH MURRAY, 33°,
Grand Chancellor.

ANGUS WILLIAM HOOPER, 33°,
Grand Master of Ceremonies.

ALBERT DANIEL NELSON, 33°,
Grand Marshal.

ENOCH BRUCE BUTTERWORTH, 33°,
Grand Standard Bearer.

CHARLES WELLS HAGAR, 33°
Grand Captain of the Guard.

DEPUTIES.

HON. WILLIAM GIBSON, 33°, Beamsville,
For the Province of Ontario.

BENJAMIN TOOKE, 33°, Montreal,
For the Province of Quebec.

JOHN DEWOLFF CHIPMAN, 33°, St. Stephen,
For the Province of New Brunswick.

ALEXANDER STEPHEN, 33°, Halifax,
For the Province of Nova Scotia.

JOHN McKECHNIE, 33°, Winnipeg,
For the Province of Manitoba.

RODERICK MACNEILL, M.D., 33°, Charlottetown,
For the Province of Prince Edward Island.

SPECIAL DEPUTY.

JOSEPH RICHARD SEYMOUR, 33°, Vancouver,
For the Province of British Columbia.

SOVEREIGN GRAND INSPECTORS-GENERAL.

ACTIVE MEMBERS.

HUGH ALEXANDER MACKAY, 33°,
Berlin, Province of Ontario.

HON. JAMES KIRKPATRICK KERR, K.C., 33°,
Toronto, Province of Ontario.

HON. JOHN VALENTINE ELLIS, LL.D., 33°,
St. John, Province of New Brunswick.

ISAAC HENRY STEARNS, 33°,
Montreal, Province of Quebec.

HUGH MURRAY, 33°.
Hamilton, Province of Ontario.

CHARLES NAPIER BELL, 33°,
Winnipeg, Province of Manitoba.

HON. JOHN MORISON GIBSON, K.C., LL.D., 33°,
Hamilton, Province of Ontario.

ANGUS WILLIAM HOOPER, 33°,
Montreal, Province of Quebec

WILLIAM HENRY THORNE, 33°,
St. John, Province of New Brunswick.

ALBERT DANIEL NELSON, 33°,
Montreal, Province of Quebec.

ENOCH BRUCE BUTTERWORTH, 33°,
Ottawa, Province of Ontario.

WILLIAM HENRY BALLARD, M.A., 33°,
Hamilton, Province of Ontario.

BENJAMIN TOOKE, 33°,
Montreal, Province of Quebec.

JOHN DeWOLFF CHIPMAN, 33°,
St. Stephen, Province of New Brunswick.

CHARLES WELLS HAGAR, 33°,
Montreal, Province of Quebec.

BENJAMIN ALLEN, 33°,
Toronto, Province of Ontario.

ELIAS TALBOT MALONE, K.C., 33°,
Toronto, Province of Ontario.

DANIEL FRASER MACWATT, 33°,
Sarnia, Province of Ontario.

ALEXANDER STEPHEN, 33°,
Halifax, Province of Nova Scotia.

JOHN McKECHNIE, 33°,
Winnipeg, Province of Manitoba.

RODERICK MACNEILL, M.D., 33°,
Charlottetown, Province of Prince Edward Island.

WILLIAM BROWN McARTHUR, 33°,
Ottawa, Province of Ontario.

HON. WILLIAM GIBSON, 33°,
Beamsville, Province of Ontario.

PAST ACTIVE MEMBERS.

JAMES DOMVILLE, 33°,
St. John, Province of New Brunswick.

FRANCIS PARTRIDGE, D.D., 33°,
Fredericton, Province of New Brunswick.

HERBERT SWINFORD, 33°,
Winnipeg, Province of Manitoba.

HONORARY INSPECTORS-GENERAL.

GAVIN STEWART, 33°,
Woodstock, Province of Ontario.

SIR DANIEL HUNTER McMILLAN, 33°,
Winnipeg, Province of Manitoba.

ANDREW WILLIAM PORTE, 33°,
Toronto, Province of Ontario.

WILLIAM ROBERT WHITE, K.C., 33°,
Pembroke, Province of Ontario.

DONALD DARRACH, M.D., 33°,
Kensington, Province of Prince Edward Island.

WILLIAM ROAF, K.C., 33°,
Toronto, Province of Ontario.

THOMAS LEES, 33°,
Hamilton, Province of Ontario.

WILLIAM MARSHALL BLACK, 33°,
Wolfeville, Province of Nova Scotia.

JAMES GLANVILLE, 33°,
Toronto, Province of Ontario.

THOMAS TWEED, 33°,
Medicine Hat, Northwest Territories.

WILLIAM GEORGE EAKINS, M.A., 33°,
Toronto, Province of Ontario.

THOMAS A. MACLEAN, 33°,
Charlottetown, Province of Prince Edward Island.

DUNCAN WINDELL McDERMID, 33°,
Winnipeg, Province of Manitoba.

FREDERICK JUSTUS HOWELL, 33°,
Hamilton, Province of Ontario.

SIDNEY ALBERT LUKE, 33°,
Ottawa, Province of Ontario.

JOSEPH RICHARD SEYMOUR, 33°,
Vancouver, Province of British Columbia

JOHN ROSS ROBERTSON, 33°,
Toronto, Province of Ontario.

DONALD McPHIE, 33°,
Hamilton, Province of Ontario.

EDWIN JAMES EVERETT, 33°,
St. John, Province of New Brunswick.

AUGUSTUS TOPLADY FREED, 33°,
Hamilton, Province of Ontario.

ALEXANDER McDOUGALL, 33°,
Montreal, Province of Quebec.

CHARLES RAYNES, 33°,
Montreal, Province of Quebec.

WILLIAM HENRY WETHERBY, 33°,
Halifax, Province of Nova Scotia.

ALBERT EDWARD COOPER, 33°,
London, Province of Ontario.

Members of Other Supreme Councils Honorary Members of this Supreme Council.

CAPTAIN NATHANIEL G. PHILIPS, 33°,
Grand Commander Supreme Council for England, Wales, etc.

HON. HENRY L. PALMER, LL.D., 33°,
Grand Commander Supreme Council for the Northern Jurisdiction, U.S.A.

GEORGE OTIS TYLER, 33°,
Active Member Supreme Council for the Northern Jurisdiction, U.S.A.

D. BURNHAM TRACY, 33°,
Active Member Supreme Council for the Northern Jurisdiction, U.S.A.

BRENTON DANIEL BABCOCK, 33°,
Active Member Supreme Council for the Northern Jurisdiction, U.S.A.

FREDERICK WEBBER, 33°,
Secretary-General Supreme Council for the Southern Jurisdiction, U.S.A.

Representatives of this Supreme Council near Foreign Supreme Councils.

BARTON SMITH, 33°,
Toledo, Ohio, near the Supreme Council for the Northern Jurisdiction, U.S.A.

FREDERICK WEBBER, 33°,
Washington, D.C., near the Supreme Council for the Southern Jurisdiction, U.S.A.

THE EARL OF EUSTON, 33°,
London, England, near the Supreme Council for England, Wales, etc.

CHRISTOPHER CHARLES NISBIT, 33°,
Edinburgh, Scotland, near the Supreme Council for Scotland.

RIGHT HON. HEDGES EYRE CHATTERTON, 33°,
Dublin, Ireland, near the Supreme Council for Ireland.

GUSTAVE JOTTRAND, 33°,
Brussels, Belgium, near the Supreme Council for Belgium.

ADRIANO LEMMI, 33°,
Rome, near the Supreme Council for Italy.

RICARDO H. HARTLEY, 33°,
Lima, near the Supreme Council for Peru.

DR. RAYMONDO FLORESTA DE MIRANDA, 33°,
Rio de Janeiro, near the Supreme Council for Brazil.

ALBERT COUTAND, 33°,
Paris, near the Supreme Council for France.

JULES CAPRE, 33°,
Lausanne, near the Supreme Council for Switzerland.

GENERAL J. ALONSO FLORES, 33°,
Mexico, near the Supreme Council for Mexico.

WILLIAM C. HITCHINGS, 33°,
Argentina, near the Supreme Council for Argentina.

AURELIO MIRANDA, 33°,
Havana, Cuba, near the Supreme Council for Colon.

JOSE CENTENO Y GARCIO, 33°,
Madrid, near the Supreme Council for Spain.

ANTONIA GERALDINA, 33°,
St. Domingo, near the Supreme Council for San Domingo.

J. CLEMENTE CHAVARRIO, 33°,
Near the Supreme Council for Central America.

LINDORO FORTEZA, 33°,
Near the Supreme Council for Uruguay.

Representatives of Foreign Supreme Councils near this Supreme Council.

HUGH ALEXANDER MACKAY, 33°, Berlin, Ontario, *Representative of the Supreme Council for the Northern Jurisdiction, U.S.A.*

HON. JOHN VALENTINE ELLIS, LL.D., 33°, St. John, New Brunswick, *Representative of the Supreme Council for Scotland and of the Supreme Council for France.*

JAMES DOMVILLE, 33°, St. John, New Brunswick, *Representative of the Supreme Council for Ireland.*

ISAAC HENRY STEARNS, 33°, Montreal, Quebec, *Representative of the Supreme Council for the Southern Jurisdiction, U.S.A., of the Supreme Council for Brazil, and of the Supreme Council for Mexico.*

HON. JOHN MORISON GIBSON, K.C., LL.D., 33°, Hamilton, Ontario, *Representative of the Supreme Council for Belgium.*

HUGH MURRAY, 33°, Hamilton, Ontario, *Representative of the Supreme Council for Italy.*

WILLIAM HENRY BALLARD, M.A., 33°, Hamilton, Ontario, *Representative of the Supreme Council for Colon.*

ANGUS WILLIAM HOOPER, 33°; Montreal, Quebec, *Representative of the Supreme Council for England and Wales, etc.*

HON. JAMES KIRKPATRICK KERR, K.C., 33°, Toronto, Ontario, *Representative of the Supreme Council for Spain.*

WILLIAM HENRY THORNE, 33°, St. John, New Brunswick, *Representative of the Supreme Council for Central America.*

DANIEL FRASER MACWATT, 33°. Sarnia, Ontario, *Representative of the Supreme Council for the Argentine Republic.*

BENJAMIN TOOKE, 33°, Montreal, Quebec, *Representative of the Supreme Council for Switzerland.*

HON. WILLIAM GIBSON, 33°, Beamsville, Ontario, *Representative of the Supreme Council for Uruguay.*

Supreme Councils in Correspondence with this Supreme Council.

COUNTRY.	SOVEREIGN GRAND COMMANDER.	SECRETARY-GENERAL.	OFFICIAL ADDRESSES SEC.·.GEN.·.
America, N.J.U.S.A.	Hon. Henry L. Palmer, LL. D.	James H. Codding	133 Stewart Buildings, New York.
America, S.J.U.S.A.	James D. Richardson	Frederick Webber	433 Third St., N.W., Washington, D.C.
Argentine Republic	Emilio Gouchon	Faustino Jorge	Calle Congallo 1242, Buenos Ayres.
Belgium	Count Goblet d'Alviella	Charles Janssen	M. Celpes, 15 Rue des Ursulines, Brussels
Brazil	Gen. Quintino Bocayuva	Antonio Pinto Mendes	Rua du Lavradio 81, Rio de Janeiro.
Central America	Juan Padilla	J. H. Arton	122 Ave. Sur, Guatemala.
Colon, for the West India Islands	Octavio Rodriguez Perez	Juan Francisco Rodriguez	San Ignacio 14, Habana, Cuba.
England, Wales, etc.	King Edward VII., Grand Patron. Capt. Nathaniel Geo. Philips	J. C. F. Tower, Sec'y to Supreme Council	33 Golden Square, London, W.
France	J. M. Raymond	Robert Giroust	Rue Rochechouart, 42 Paris.
Greece	Prof. Emmanuel Galani		Athens.
Ireland	Rt. Hon. H. E. Chatterton	A. Vesey Davoren	4 Seaview Terrace, Donnybrook.
Italy	Adriano Lemmi	Prof. Aurelio Costazzo	Address of Gr. Com. Palazzo Borghese.
Mexico	Gen. J. Alonso Flores	Jose de la Paz Alvarez	Apartado Postal 734, Mexico, D. F.
New Grenada, U.S. of Colombia	Fulgencio Segrera	Octavio Baena	Cartagena.
Peru	Col. Alejandro Rivera	Carloz Paz Soldan	Apartado Postal 847, Lima, Peru.
Portugal	Augusto S. de C. Guedes	Guillierme A. F. Gomez	Travessa de Guarda, Mor. 35, Lisbon.
Scotland	The Earl of Kintore	J. H. Balfour Melville	Freemasons' Hall, 74 Queen St., Edinb'gh
St. Domingo	Alexis Licaira	Fco. Quirico y Contreras	San Domingo, Apartado 298.
Switzerland	Eugene Richard	Cesar Dupuis	Terreaux 2, Lausanne.
Tunis	Gustave Desmons		Tunis.
Uruguay	C. de Castro	P. Velazco Y Gallego	Avenida de la Paz 277 Montevideo.

SUBORDINATE BODIES

UNDER THE

Jurisdiction of the Supreme Council

.....1904.....

ONTARIO.

MOORE CONSISTORY, S.·.P.·.R.·.S.·. 32°, Hamilton.

Meetings—3rd Friday in January, April, June and October.

Fred J. Howell, 33°, Com.-in-Chief, Hamilton, Ont.

Wm. M. Logan, M.A., 32°, Gr.·.Sec.·., Hamilton, Ont.

MEMBERS.

Aitchison, William John.....30°
Allan, George.....32°
Allen, Benjamin.....33°
Ardagh, Arthur A. S.....31°
Armour, Douglas .....30°
Armstrong, John Alexander.....32°
Atkinson, Leamington.....32°
Babcock, Brenton D.....33°
Bain, Andrew Gibson.....32°
Baker, Alfred Henry.....32°
Ballard, M.A., William H.....33°
Barber, Henry Webster.....32°
Barnet, James Ed. Henry.....32
Barlow, William Warren.....32°
Barry, James.....32°
Bastedo, John.....32°
Battisby, D.D., Rev. John R.....32°
Beasley, Thomas .....30°
Beattie, Thomas.....32°
Bell, David.....32°
Bell-Smith, F. K. M.....31°
Bennett, George John.....32°
Bethune, John William.....32°
Bethune, Kenneth.....32°
Bicknell, James.....32°
Biggar, Sanford Dennis.....30°
Billings, John.....32°
Bingham, George Arthur .....32°
Birkett, Thomas.....32°
Birrell, George Sunley.....33°
Blachford, Charles Daniel.....30°
Blackburne, Francis.....32°
Blight, Walter H.....30°
Boon, Charles Simpson.....30°
Bothwell, John McDonald.....32°
Boville, Rev. Robert G.....30°
Bowlby, Arthur.....32°
Bowlby, Russell.....32°
Bowman, William .....32°
Breckenridge, Warren Cook.....31°
Brennen, Alfred.....31°
Brown, Edward Betley.....30°
Browne, Johnston D. Havelock.....32°
Browne, Joseph Bloor.....32°
Bruce, William.....30°
Brunton, Thomas Harold.....32°
Burch, David Burley.....32°
Burritt, William Edward.....32°
Butterworth, Enoch Bruce.....33°
Callard, John .....32°
Cameron, Charles.....32°
Campbell, George Benj.....32°
Campbell, John.....30°
Campbell, Joseph William.....32°
Canfield, James.....32°
Carley, David Leonard.....32°
Carr, Charles Ed. Albert.....30°
Carse, Peter Davey.....32°

Case, Edmund W. . . . . 32°
Chandler, Walter Howard . . . . . 30°
Chisholm, James. . . . . 32°
Chrystal, George . . . . . 32°
Clapp, Charles R . . . . . 30°
Clark, Donald. . . . . 32°
Clark, M D., George F . . . . . 32°
Clark, George . . . . . 32°
Clewlo, Robert William . . . . . 32°
Coates, Robert . . . . . 32°
Cochran, Charles Scriver . . . . . 32°
Cockburn, Malcolm John . . . . . 32°
Cockburn, William Andrew. . . . . 30°
Colborne, William Harris . . . . . 31°
Collinson, John Henry . . . . . 31°
Conklin, Elias George . . . . . 32°
Conley, Charles Edward . . . . . 31°
Cooper, Albert Edward. . . . . 33°
Corcoran, James Woods . . . . . 32°
Cordingly, Arthur Binks . . . . . 32°
Corey, Bloss P . . . . . 32°
Coulthard, John Bayne . . . . . 31°
Counter, Moses R . . . . . 32°
Cox, James Alexander . . . . . 30°
Crane, William Eldridge . . . . . 32°
Crawford, M.A., John Thomas . . . . 32°
Creen, Franklin James . . . . . 30°
Crichton, William . . . . . 30°
Culbert, John Leopold . . . . . 30°
Dalley, Fenner F . . . . . 32°
Davey, Philip . . . . . 32°
Davis, Thomas George . . . . . 32°
Davis, Walter Hammill . . . . . 32°
Davis, William R. . . . . 32°
Davies, Arthur L. E . . . . . 32°
Davison, Samuel . . . . . 32°
Dewar, David B . . . . . 32°
Dewar, John D . . . . . 32°
Dewar, William . . . . . 32°
Dexter, David . . . . . 32°
Dickson, M.A., George . . . . . 32°
Doran, Joseph Orr . . . . . 32°
Douglas, Samuel . . . . . 32°
Doust, Joseph . . . . . 32°
Dowling, Richard . . . . . 32°
Downey, Thomas . . . . . 32°
Dransfield, Edwin Rankin . . . . . 32°
Duncan, James . . . . . 32°
Eakins, M.A., William George . . . . 33°
Eastwood, John Morison . . . . . 31°
Eddis, Wilton Clement . . . . . 32°
Edwards, William A . . . . . 32°
Edwards, Russell Gordon Cameron. 32°
Egan, Edward . . . . . 32°
Englehart, Jacob L . . . . . 31°
Evel, James Joseph . . . . . 30°
Fenton, John Weston . . . . . 32°
Ferguson, John Drew . . . . . 32°
Ferrah, William Andrew . . . . . 32°
Finlay, Edward . . . . . 32°
Fitzimmons, Charles Harding . . . . . 30°
Flaherty, William LeRoy. . . . . 32°
Flook, George Romanus . . . . . 30°
Forbes, George Duthie . . . . . 32°
Forgie, John Graham . . . . . 32°
Forsyth, Robert Ewan . . . . . 30°
Franklin, William T . . . . . 32°
Fraser, Robert Innis . . . . . 31°
Fraser, William Henry Alexander. 32°
Freed, Augustus T . . . . . 33°
Garland, James . . . . . 32°
Gauld, John Gordon . . . . . 32°
Gay, Rev. Teofilo . . . . . 33°
Gibson, John Gray . . . . . 32°
Gibson, K.C., Hon. J. Morison . . . 33°
Gibson, Hon. William . . . . . 33°
Gillard, James Turner . . . . . 31°
Gilpin, Alfred L . . . . . 32°
Glanville, James. . . . . 33°
Gordon, Robert William . . . . . 32°
Griffin, M.D., Herbert Spohn . . . . . 32°
Graham, Archibald D . . . . . 32°
Gwyn, Herbert Charles . . . . . 30°
Haentschel Charles W . . . . . 32°
Hamilton, George Edward . . . . . 30°
Harris, Charles L. M . . . . . 32°
Hendry, Jr., Charles . . . . . 30°
Heney, Frederick Augustus . . . . . 32°
Henry, Michael . . . . . 32°
Herald, Charles Alonzo . . . . . 32°
Hewson, George H . . . . . 32°
Hickey, William R . . . . . 32°
Hill, David . . . . . 32°
Hills, Rolland . . . . . 32°
Hillier, Riel . . . . . 32°
Hobson, Robert . . . . . 32°
Hohl, Christopher James . . . . . 32°
Hoodless, John . . . . . 32°
Hooper, John . . . . . 32°
Hoover, Addison H . . . . . 32°
Hope, Robert Knight . . . . . 32°
Horwood, Edgar Lewis . . . . . 32°
Howard, Willson Shanley . . . . . 32°
Howarth, Fred . . . . . 32°
Howell, Frederick Justus . . . . . 33°
Hudson, Albert . . . . . 32°
Hunt, Charles . . . . . 32°
Hunter, Charles Alex . . . . . 31°
Huntoon, Josias Smith . . . . . 32°
Hurdman, William George . . . . . 32°
Hurrell, Alfred Brooking . . . . . 32°
Husband, Thomas H . . . . . 32°
Hutchison, Robert A . . . . . 32°
Hutchinson, William H . . . . . 32°
Hyman, Charles S . . . . . 30°
Irwin, William . . . . . 32°

Irwin, John.....32°
Irwin, Thomas.....30°
Johnson, James.....32°
Johnston, Joshua Thomas.....32°
Josephs, George Edward.....32°
Junor, Robert.....32°
Junor, William.....32°
Kappele, George.....32°
Karn, William Alfred.....32°
Keays, James E.....32°
Kelly, M.D., Charles Israel.....31°
Kennedy, Hugh Peter.....32°
Kennedy, M.D., William.....32°
Kerns, William.....31°
Kerr, K.C., Hon. Jas. Kirkpatrick.33°
Kilvert, Francis Edwin.....30°
King, Joseph.....32°
King, Herman Samuel.....32°
King, Samuel.....30°
Kinghorn, John.....30°
Klock, Robert Alexander.....32°
Labatt, Charles Bagot.....32°
Lake, William James Arnold.....31°
Lamoreaux, James Wilmot.....30°
Latshaw, Fred. Aussem.....30°
Lees, George.....32°
Lees, Thomas.....33°
Lennox, John.....32°
Lester, Thomas W.....32°
Levy, Adolph Scheuer.....32°
Levy, Gabriel Herman.....32°
Liddell, James Gordon.....32°
Lloyd, Griffith R.....30°
Lockhead, John Andrew.....30°
Logan, M.A., William McGregor..32°
Love, Robert William.....31°
Love, Spencer.....32°
Lowndes, Charles B.....32°
Luke, Sidney Albert.....33°
Lyon, Napoleon Theodore.....32°
MacLaren, John Ferguson.....32°
McArthur, William Brown.....33°
McBeth, John.....32°
McBride, Herbert Carroll.....30°
McCallum, Thomas.....32°
McCoy, Edward.....31°
McCoy, John.....32°
McCullough, John.....32°
McDonald, Lauchlin Taylor.....32°
McDonald, James Faskin.....31°
McGill, William.....32°
McGillivray, John Alexander.....30°
McGregor, George K. C.....32°
McGregor, M.D., John Owen.....32°
McIlroy, jr., Thomas.....32°
McIntyre, Adam Gordon.....32°
McIntyre, John Brewer.....32°
McKay, James D.....32°
McKinnon, John Hugh.....32°
McKnight, John.....32°
McLean, Archibald J.....32°
McLean, Allan.....32°
McLean, William Hector.....32°
McLellan, Farquhar Duncan.....32°
McMahon, John Samuel.....32°
McMichael, Solon W.....32°
McMillan, Sir Daniel H.....33°
McPhee, John Bingham.....30°
McPherson, William David.....32°
McPhie, Donald.....33°
McRae, Colin.....32°
Malcolm, William.....30°
Malloy, John.....32°
Macabe, John Henry.....32°
Mackay, Hugh Alexander.....33°
Macwatt, Daniel Fraser.....33°
Malone, K.C., Elias Talbot.....33°
Marsh, Alfred Henry.....32°
Marshall, Thomas.....30°
Mason, Joseph.....32°
Mathews, Robert Vanstone.....32°
May, George Samuel.....32°
Meikle, John Harold.....32°
Mercer, Frank.....32°
Millard, James William.....32°
Millar, Nicholas Richard.....32°
Millward, M.D., William E.....32°
Milne, Alexander.....30°
Minchin, M.D., David J.....32°
Moffat, Thomas H.....32°
Montgomery, Lancelot B.....32°
Moodie, Charles William.....32°
Moore, George.....32°
Moore, Samuel George.....30°
Morris, William Dowler.....30°
Morton, Robert.....32°
Murdoch, Andrew.....32°
Murphy, Stephen Henry.....32°
Murray, Charles Bruce.....32°
Murray, Hugh.....33°
Mussen, M.D., George.....32°
Myler, Paul Judson.....31°
Neill, Andrew Tannoch.....32°
Neu, Charles F.....32°
Newton, William Henry.....32°
Nicholson, Malcolm.....31°
Nixon, James B.....32°
Northcote, Reginald.....30°
Olver, Edward Albert.....32°
Owen, Lemuel Cambridge.....32°
Pain, Albert.....30°
Pardoe, Avern.....32°
Parke, George.....32°
Patterson, William.....32°
Peace, Daniel J.....32°
Pearcy, Saunderson.....32°

Pentecost, Albert Lewis.....30°
Percival, William.....32°
Person, James C..... 30°
Peters, Thomas.....32°
Ponton, Douglas.....32°
Porte, Andrew W .....33°
Porte, Robert Edwin.....29°
Pound, Thomas Elgin..... 32°
Pratt, Charles Beeson.....32°
Pray, William Robert.....30°
Priddis, James.....32°
Prime, Frederick Augustus.....32°
Ray, Samuel Wellington.....32°
Reid, William Gillen..... ..... 32°
Reveler, Samuel Smith.....32°
Reynolds, W. G. S..... 32°
Roaf, K.C., William.....33°
Rogers, George Henry . .....32°
Richardson, Alexander White.....32°
Richardson, James Stewart.....30°
Riddell, John Ewen.....32°
Riggs, Lewis Frederick.....32°
Robertson, Henry.....32°
Robertson, James..... .32°
Robertson, John Ross.....33°
Robertson, John.....32°
Robinson, George Richard.....32°
Robinson, John Henry.....30°
Robinson, William Francis.....32°
Roe, Henry.....30°
Rosevere, Charles Lewis.....32°
Ross, Frederick Blyth.....32°
Rowe, M.D , George C.....32°
Roy, Robert Maitland ..... 32°
Rutherford, M.A., Walter W.....32°
Ryerson, M.D., George Sterling...32°
Ryrie, William Piggott.....32°
Sampson, William Edgar.....32°
Secord, Melvin A.....30°
Scott, John Crawford.....32°
Simpson, Thomas Andrew.....30°
Sinclair, Samuel Bower.....32°
Sinclair, Duncan Alexander.....32°
Sinclair, Hugh..... .32°
Skill, Fred. John Robinson.....30°
Smith, Alfred..... ..32°
Smith, Charles R.....32°
Smith, James William.....30°
Smith, John Currie.....32°
Smylie, Robert W.....32°
Smyth, Alfred G.....30°
Sommerville, George.....32°
Spencer, Charles N.....32°
Spencer, Walter.....32°
Spratt, William Alfred.....32°
Stea man, James Pringle..... ...30°
Stephenson, James.....32°
Stewart, Adam A.....30°
Stewart, Duncan.....32°
Stewart, Gavin .....33°
Stuart, Robert McKenny..... 32°
Stuart, William R .....32°
Sutherland, James W.....32°
Sweet, Aaron.....32°
Taylor, David.....32°
Thompson, John Henry.....32°
Thompson, M.A., Robert Allan...32°
Thorne, Samuel..... ..30°
Tilden, John Henry.....32°
Tocher, William..... ..... 32°
Tolmie, Rev. James Craig.....32°
Townsend, Sherman E.....32°
Townsend, Watton Gibbs.....32°
Turner, Alexander.....32°
Verchere, Arthur Gillard .....30°
Waddell, Frank R.....32°
Walker, Hiram Chandler..... 32°
Walsh, Richard Beck.....31°
Walter, Frederick . ..... 32°
Wardrope, William Hugh.....31°
Waters, William John.....32°
Weathersley, William Lees.....32°
Webb, George Frederick .....30°
Webster, Alfred Frederick..... 32°
Webster, M.D., David Fergus.....30°
Whaley, Eri .....32°
White, Aubrey... .....32°
White, K.C., William R..... .33°
Whyte, Alexander Ralph.....32°
Wilson, Archdale..... 32°
Wilson, James.....32°
Wilson, John.....32°
Wilson, Robert Ross.....32°
Winlow, Frederick Jacob.....32°
Witton, Harry Blois.....30°
Woods, John R .. ..31°
Woodyatt, Thomas ..... 32°
Wright, Hugh McCulla.....32°
Young, William Allen.....32°
Zealand, William Ormiston.....32°
Zimmerman, Adam.....32°

HAMILTON CHAPTER ROSE CROIX, 18°, Hamilton.

Monthly Meeting—4th Tuesday in each Month.

Wm. M. Logan, M.A., 32°, M.·.W.·.S.·., Hamilton, Ont.

Thomas McCallum, 32°, Registrar, Hamilton, Ont.

MEMBERS.

Able, Norman.....18°
Aitchison, William John.....30°
Allan, Absalom Shade. .....18°
Allan, George.....32°
Alton, Walter F.....18°
Anderson, M.D., James.....18°
Atkinson, Thomas R.....18°
Babcock, Brenton D .....33°
Bain, Andrew Gibson..... 32°
Baker, Alfred Henry.....32°
Ballard, M.A., William Henry....33°
Barlow, William Warren.....32°
Barry, James..... .....32°
Bartman, Edward Adam.....18°
Beasley, Thomas .....30°
Bell, David.....32°
Bender, Hiram.....18°
Bethune, Kenneth.....32°
Bicknell, James .....32°
Biggar, Sanford Dennis.....30°
Billings, John.....32°
Binkley, Thomas Clappison.....18°
Birrell, William.....18°
Blachford, Charles D.....30°
Blanchard, E.....18°
Boville, Rev. Robert George. ....30°
Bowlby, Arthur.....32°
Bowlby, Russell.....32°
Bowman, William..... 32°
Breckenridge, Warren Cook.....31°
Brennen, Frederick S.....18°
Brennan, Hugh Scott.....18°
Brennan, Albert. ..... 31°
Brent, George W.....18°
Broomfield, Raymond Arthur .....18°
Brown, Thomas Hillhouse.....18°
Brown, William Evart.....18°
Browne, Joseph Bloor.....32°
Bruce, William..... 30°
Callaghan, James Orr .....18°
Campbell, Dugald Joseph.....18°
Campbell, John..... .....30°
Campbell, Robert A.....18°
Canfield, James . ...32°
Carley, George Henry .....18°
Carlson, Carl G .....18°
Carr, Leeming .....18°
Carse, Peter Davey.....32°
Carscallen, Oswald Gurney .....18°
Case, Hamilton Spencer.....18°
Charlton, James..... ....32°
Chisholm, James.....32°
Chrystal, George .....32°
Clapp, David .....32°
Clappison, Thomas .....18°
Clark, Donald.....32°
Clark, George.....32°
Cochran, Charles Schriver..... 32°
Collinson, John H.....31°
Conley, Charles E.....31°
Coppley, George Charles.....18°
Counsell, John L.....15°
Cox, James Alexander.....30°
Crawford, M.A., John Thomas....32°
Creen, James Franklin.....30°
Cummings, M.D., Samuel.....18°
Dalley, Edward Adolphus.....18°
Dalley, Fenner F.....32°
Dalley, William R. G.....18°
Davey, Philip.....32°
Davis, Calvin.....18°
Davis, Thomas M .. ..18°
Davis, Walter Hammill..... ...32°
Davis, William R.....32°
Dewar, David B.....32°
Dewar, William.....32°
Dexter. David..... 32°
Dickson, M.A., George.....32°
Dixon, James..... ..18°
Doran, Joseph Orr.....32°
Dowling, Richard..... .....32°
Duncan, James.....32°
Eastwood, John Morison .....31°
Edwards, Benjamin.....18°
Edwards, William A.....32°
Edworthy, Louis ..... 18°
Ellis, Norman Graham.....18°
Evel, James Joseph.....30°
Ferguson, John Drew.....32°
Ferrah, William Andrew.....32°
Finlay, Edward..... ...32°
Flaherty, William LeRoy.....32°
Flook, George Romanus..... ...30°
Forbes, George D ..... 32°
Forsyth, David .....18°
Frank, Fred William.....18°
Freed, Augustus Toplady.....33°
Furness, Peter S.....18°

Gardner, Charles William.....18°
Gardner, James..... 18°
Gauld, John Gordon.....32°
Gay, Rev. Teofilo .....33°
Gibson, K.C., Hon. J. Morison...33°
Gibson, Hon. William.....33°
Gillard, James Turner.....31°
Graham, Harry Alexander .....18°
Grant, John James.....18°
Grant, William Duncan .....18°
Griffin, M.D., Herbert Spohn.....32°
Griffith, Richard B.....18°
Griffith, William.....18°
Gunn, Ralph Leeming.....18°
Gwyn, Herbert Charles.....30°
Hacker, George G.....18°
Hamilton, George Edward.....30°
Harper, William B.....15°
Harris, Charles Franklin.....18°
Harris, Charles L. M.....32°
Haskins, W. Fitzmaurice.....15°
Haslett, Thomas Colhoun.....18°
Hendrie, John Strathearn.....18°
Hendry, jr., Charles .....30°
Henry, Michael.....32°
Herald, Charles Alonzo.....32°
Hewitt, David Alexander.....18°
Hewson, George H.....32°
Hill, David. ..... . 32°
Hills, Frank.....18°
Hills, Rolland.....32°
Hobson, Robert.....32°
Hoodless, John.....32°
Hooper, John.....32°
Hope, Robert Knight.....32°
Howarth, Fred.....32°
Howell, Frederick Justus .....33°
Hunter, Charles Alexander.....31°
Huntoon, Josias Smith.....32°
Hurrell, Alfred Brooking.....32°
Husband, Thomas H.....32°
Hutchison, Robert A.....32°
Hyndman, jr., Hugh.....18°
Irvine, Alexander.....30°
Irwin, Thomas.....30°
Irwin, William.. .....32°
Jackson, John Herbert.....18°
Johnson, Frederick.....18°
Johnson, James..... ....32°
Kelly, M.D., Charles Israel.....31°
Kennedy, M.D., William.....32°
Kenney, Samuel Marlatt.....18°
Kenrick, Edward.....18°
Kerr, K.C., Hon. Jas. Kirkpatrick.33°
Kilvert, Francis Edwin.....30°
Kittson, Henry Norman.....18°
Klotz, Otto Julius.....18°
Land, Allen.....18°
Land, John Henry.....18°
Lamoreaux, James Wilmot.....30°
Latshaw, Frederick Aussem.....30°
Lawson, John.....18°
Lawson, Joseph ....18°
Lazier, K.C., Stephen Franklin....18°
Lees, Albert Alexander.....18°
Lees, George.....32°
Lees, Thomas..... 33°
Leggat, John.....18°
Lennox, John.....32°
Lester, Thomas W.....32°
Levy, Adolph Scheuer.....32°
Levy, Joseph.....18°
Levy, Gabriel Herman.....32°
Lewis, Thomas.. .....15°
Liddell, James Gordon.....32°
Little, Andrew James.....18°
Livingston, James .....18°
Lloyd Griffith Russell..... 30°
Lockhart, Robert James.....18°
Lockhead, John Andrew.....30°
Logan, M.A., William McGregor..32°
McArthur, William Brown.....33°
McCallum, Thomas .....32°
McClure, James Ferguson.....18°
McCoy, Edward..... 31°
McCoy, John..... 32°
McCullough, John.....32°
McDonald, Lauchlin Taylor.....32°
McDonald, James Faskin.....31°
McGill, William.....32°
McGill, Arthur Fayett..... 18°
McGregor, M D., John Owen.....32°
McIntyre, John Brewer.....31°
McKay, Alexander ..... 18°
McKay, James D.....32°
McKean, John..... 18°
McKechnie, Robert..... ....18°
McLaren, W. Humphrey.....18°
McLaughlin, Alexander A.....18°
McLean, John Cameron.....18°
McLelland, William.....18°
McMahon, Hugh George.....15°
McMahon, John Samuel.....32°
McMordie, Stewart Percival.....18°
McPhie, Donald.....33°
McPhie, Stewart .....18°
Mackay, Hugh Alexander.....33°
Magee, Frank A.....18°
Malcolm, William.....30°
Malloy, John.....32°
Marshall, Thomas.....30°
Mason, Joseph.....32°
Matheson, Walter.....18°
Mathews, Robert Vanstone.....32°
Meek, M.D., Edward .....18°
Menken, Walter.....18°

Millard, James William.....32°
Milward, M.D., William E.....32°
Minchin, M.D., David J.....32°
Mitchell, Eben .....16°
Montague, William Fawcett.....18°
Moodie, Charles William.....32°
Moore, George.....32°
Moore, Samuel George.....30°
Morris, jr., Thomas.....18°
Morris, Robert S .....17°
Morrison, jr., Thomas.....18°
Morrow, James A. C..... 18°
Morton, Robert .....32°
Murdoch, Andrew. .....32°
Murray, Hugh .....33°
Myler, Paul Judson.....31°
Neill, Andrew Tannock.....32°
New, Thomas.....18°
Nichol, Charles Oswold .....18°
Nickel, Charles McKurdy. .....18°
Niehaus, Charles Frederick..... 18°
Pain, Albert .....30°
Parke, George.....32°
Patterson, William F.....32°
Patterson, George H.....18°
Peace, Daniel John.....32°
Pentecost, Albert Louis .....30°
Person, James C.....30°
Phin, William Egerton.....18°
Pray, William Robert.....30°
Ralston, Henry Edward..... 18°
Reid, John Steele.....18°
Reid, William Gillen.....32°
Riddell, John Ewen .....32°
Ripley, Ralph Crossley.....15°
Ritchie, John.. ..... 18°
Robertson, James..... 32°
Robinson, George R. .....32°
Robinson, B.A., John Beverley....18°
Robinson, William Francis..... 32°
Robinson, John Henry .....30°
Rosenstadt, Edward..... 18°
Ross, Frederick Blyth.....32°
Ross, William.....15°
Ross, James Wesley.....18°
Roy, Robert Maitland .....31°
Rutledge, M.A., Rev. William L..18°
Scott, James .....18°
Secord, Melvin Amadeus..... 30°
Simpson, Robert E.....18°
Simpson, Thomas Andrew.....30°
Sinclair, Hugh .....32°
Smith, Charles R.....32°
Smith, Miles H .....18°
Soper, Herbert A.....18°
Spencer, Walter.....32°
Spratt, William Alfred.....32°
Steadman, James P.....30°
Stearns, Isaac Henry..... 33°
Stephen, Joseph.....18°
Stewart, Adam A.....30°
Stewart, Duncan .....32°
Stewart, Gavin .....33°
Stuart, Robert McKenny..... 32°
Stuart, William R ..... 32°
Sutherland, James W .....32°
Sutherland, William .....18°
Sweet, George ..... 18°
Teetzel, K.C., James Vernal.... .18°
Thompson, M.A., Robert Allan...32°
Thomson, Alexander.....18°
Thorne, Samuel. .....30°
Tilden, John Henry.....32°
Tocher, William.....32°
Townsend, Sherman E .....32°
Townsend, Watton Gibbs.....32°
Travers, William Richard. .....18°
Tunstead, John.....18°
Turner, Alexander.....32°
Tyre, George Clark.....18°
Verchere, Arthur G .....30°
Waddell, Frank R..... 32°
Waldron, Lancelot Wilbert..... 18°
Walter, Fred. ..... 32°
Wanzer, Frank Lyon. ..... 18°
Wardrope, William Hugh .....31°
Waters, William John.....32°
Webb, George Frederick .....30°
Whyte, Alexander Ralph.....32°
Wilson, Archdale.....32°
Wilson, Charles..... 18°
Wilson, Robert Ross.....30°
Wilson, John T .....18°
Witton, Henry Blois.....30°
Wood, Wyatt Samuel.....18°
Woodyatt, Thomas.....32°
Wright, Harry George.....18°
Wright, Hugh McCulla..... 32°
Wright, William.....18°
Zealand, William Ormiston.....32°
Zimmerman, Adam .....32°

Murton Lodge of Perfecton, 14°, Hamilton.

Monthly Meetings—1st Tuesday in each Month.

A. T. Neill, 32., T.·.P.·.G.·.M.·., Hamilton, Ont.

Wm. M. Logan, M.A., 32°, Gr.·.Sec.·., Hamilton, Ont.

MEMBERS.

Able, Norman.....18°
Adams, Arthur James.....14°
Addison, James Lumsden.....14°
Aitchison, William John.....30°
Allan, Absalom Shade.....18°
Allan, George.....32°
Alton, Walter F.....18°
Alton, William Wolsley.....14°
Anderson, M.D., James.....18°
Anderson, Walter.....14°
Angle, Harry.....14°
Atkinson, Thomas R.....18°
Babcock, Brenton D.....33°
Bain, Andrew Gibson.....32°
Baker, Alfred Henry.....32°
Baker, George.....18°
Balfour, Peter.....14°
Ball, Alfred Servos.....14°
Ballard, M.A., William H.....33°
Barlow, William Warren!.....32°
Barry, James.....32°
Bartle, John Clarence.....14°
Bartlett, Cameron.....14°
Bartmann, Edward Adam.....18°
Beasley, Thomas.....30°
Bell, David.....32°
Bender, Hiram.....18°
Bethune, Kenneth.....32°
Bews, John Yorston.....14°
Bicknell, James.....32°
Biggar, Sanford Dennis.....30°
Billings, John.....32°
Binkley, Thomas C.....18°
Birrell, William.....18°
Blachford, Charles Daniel.....30°
Black, George William.....14°
Booker, Thomas.....14°
Boultbee, John.....30°
Boville, Rev. Robert G.....30°
Bowlby, Arthur.....32°
Bowlby, Russell.....32°
Bowman, Joseph Henry.....18°
Bowman, William.....32°
Boyd, W. Griffith Edward.....14°
Breckenridge, Warren Cook.....31°
Bremner, William.....14°
Brennen, Fred S.....18°
Brennen, F. William.....14°
Brennen, Hugh Scott.....18°
Brennen, Albert.....31°
Brennan, William Carruthers.....14°
Brent, George Walter.....18°
Brethour, William Arthur.....14°
Brock, Francis.....14°
Broomfield, Raymond A.....18°
Brown, Thomas Hillhouse.....18°
Brown, William E.....18°
Browne, E. Herbert.....14°
Browne, Joseph Bloor.....32°
Bruce, William.....30°
Burkholder, Charles E.....14°
Calbeck, Frank John.....14°
Callaghan, James Orr.....18°
Cameron, Charles Edward.....14°
Cameron, Joseph.....18°
Campbell, Dougald Joseph.....18°
Campbell, John.....30°
Campbell, Robert A.....18°
Campbell, William McF.....14°
Canfield, James.....32°
Carley, George Henry.....18°
Carlson, Carl Gustaf.....18°
Carr, George Sackville.....14°
Carr, Leeming.....18°
Carscallen, Oswald Gurney.....18°
Carse, Peter Davey.....32°
Case, Hamilton Spencer.....18°
Charlton, James.....32°
Chisholm, James.....32°
Chrystal, George.....32°
Clappison, Thomas.....18°
Clark, Donald.....32°
Clark, George.....32°
Clark, William.....18°
Cochran, Charles Schriver.....32°
Collinson, John H.....31°
Conley, Charles E.....31°
Connolly, Robert George W.....14°
Coote, William Frank.....14°
Coppley, George Charles.....18°
Cornell, Smith Waite.....14°
Counsell, John Leith.....15°
Cowan, Andrew.....14°
Cox, James Alexander.....30°
Crawford, Henry Theodore.....12°
Crawford, M.A., John Thomas.....32°

Crawford, William Patrick.....14°
Creen, James Franklin.....30°
Cummings, M.D., Samuel.....18°
Cunningham, Alex. McKenzie.....14°
Currie, Peter William.....14°
Dalley, Edwin Adolphus.....18°
Dalley, Fenner Frederick.....32°
Dalley, William R. G.....18°
Davis, Calvin.....18°
Davis, Thomas Mitchell.....18°
Davis, Walter H.....32°
Davis, William R.....32°
Dewar, David Burton.....32°
Dewar, William.....32°
Dexter, David.....32°
Dickson, M.A., George.....32°
Dickson, James A.....14°
Dixon, James.....18°
Donovan, Edward M. C.....14°
Doran, Joseph Orr.....32°
Doyle, Ernest Manning.....14°
Duff, Ralph Johnstone.....14°
Duffield, William Snowdon.....14°
Duncan, James.....32°
Eastwood, John Morison.....31°
Edwards, Benjamin.....18°
Edwards, William Arthur.....32°
Edworthy, Lewis.....18°
Elliott, Walter H.....14°
Ellis, Norman Graham.....18°
Evel, James Joseph.....30°
Evel, Walter George.....14°
Fawkes, Frederick George.....14°
Fearman, Frederick Chester.....14°
Fearman, Robert Cotter.....14°
Fearman, William James.....14°
Ferguson, John Drew.....32°
Ferguson, W. A.....5°
Ferrah, William Andrew.....32°
Ferres, James.....14°
Field, William.....14°
Finlay, Edward.....32°
Fitzgerald, Francis.....18°
Flaherty, William LeRoy.....32°
Fleming, Thomas Christopher.....14°
Flook, George Romanus.....30°
Frank, Frederick William.....18°
Fraser, Alexander.....14°
Freed, Augustus Toplady.....33°
Furniss, Peter S.....18°
Gallagher, Richard E.....14°
Galloway, Alex. Dunford.....8°
Gardner, James.....18°
Gardner, Charles William.....18°
Garland, James.....32°
Gastle, William.....14°
Gaston, Thomas G.....14°
Gates, jr., Fred. William.....14°
Gauld, John Gordon.....32°
Gay, Rev. Teofilo.....33°
Gayfer, Frederick W.....14°
Gibson, K.C., Hon. John Morison.33°
Gibson, Hon. William.....33°
Gillard, James Turner.....31°
Gordon, Robert.....18°
Gosnell, Thomas Salter.....18°
Graham, Henry Alexander.....18°
Grant, Alexander Ross.....14°
Grant, John James.....18°
Grant, John Robert.....32°
Grant, William James.....14°
Grant, William Duncan.....18°
Gray, John Stewart.....14°
Griffin, M.D., Herbert Spohn.....32°
Griffith, Richard B.....18°
Griffith, William.....18°
Grimes, C. A.....5°
Grossman, Augustus Charles.....14°
Gunn, Ralph Leeming.....18°
Gwyn, Herbert C.....30°
Hacker, George Gauld.....18°
Hamilton, George Edward.....30°
Hamilton, James R.....14°
Hancock, William.....14°
Harbottle, William.....14°
Hardy, Arthur Charles Winnett.....14°
Harp, Fred Thomas.....14°
Harper, Wm. Benj.....15°
Harris, Charles Lewis Matthew.....32°
Harriman, James.....14°
Harrison, Richard A.....5°
Haskins, William F.....15°
Haslett, Thomas Calhoun.....18°
Hawke, Albert Francis.....14°
Heath, M.D., Fred Carleton.....14°
Hendrie, John Strathearn.....18°
Henry, Michael.....32°
Herald, William Ogilvie.....14°
Herald, Charles Alonzo.....32°
Hewitt, David Alexander.....18°
Hewson, M.D., George H.....32°
Hill, David.....32°
Hills, Frank.....18°
Hills, Rolland.....32°
Hobson, Robert.....32°
Hoff, Conrad.....14°
Holmes, George W.....14°
Hood, Thomas.....32°
Hoodless, John.....32°
Hooper, James.....14°
Hooper, John.....32°
Hope, Robert Knight.....32°
Howarth, Fred.....32°
Howell, Corwin Vanderlip.....32°
Howell, Frederick Justus.....33°
Howitt, Rev. Frederick Elliott.....14°

Hubert, Frederick Benjamin..... 14°
Hughes, Walter L.....14°
Hunter, John .....14°
Hunter, Charles Alexander..... 31°
Huntoon, Josias Smith.....32°
Hurrell, Alfred Brooking.....32°
Husband, Robert James.....14°
Husband, Thomas H.....32°
Hutchison, Robert A.....32°
Irwin, Thomas.....30°
Irwin, William.....32°
Isbester, Malcolm Toche.....13°
Jackson, John Herbert.....18°
Jardine, Joseph W.....18°
Johnson, Frederick.....18°
Johnson, James.....32°
Johnson, Hugh James..... 14°
Jones, Alfred .....14°
Kappele, George Wesley..... 14°
Kelly, M.D., Charles Israel..... 31°
Kennedy, M.D., William.....32°
Kenney, Samuel Marlatt..... .18°
Kenrick, Edward.....18°
Kent, Samuel Horatio.....14°
Kerns, William ..... 31°
Killmaster, William Graham.....14°
Kilvert, Francis Edwin.....30°
Kimmins, Albert Edward.....14°
Kittson, Henry Norman..... 18°
Klotz, Emil William.....14°
Klotz, Otto Julius..... .18°
Knowles, W. Edward Sherman....14°
LaChance, William Ellis.....14°
Lake, Isaac.....14°
Lamoreaux, James Wilmot.....30°
Lancefield, Richard Thomas.....14°
Land, Allan..... 18°
Land, John H.....18°
Langdon, Walter E.....14°
Latshaw, Fred Aussem.....30°
Lawrason, John P.....14°
Lawson, John.....18°
Lawson, William.....14°
Lazier, K.C., Stephen Franklin...18°
Leckenby, James T.....14°
Lee, Lyman .....14°
Lees, Albert Alexander.....18°
Lees, George.....32°
Lees, Thomas.....33°
Lees, George Harmon..... .14°
Lennard, Harry .....14°
Lennard, Samuel J..... 14°
Lennox, John.....32°
Lester, Thomas W.....32°
Levy, Adolph Scheuer ..... 32°
Levy, Gabriel Herman.....32°
Levy, Joseph.....18°
Lewis, Thomas.....15°

Liddell, James Gordon .....32°
Liddell, William James R.....14°
Linger, Ernest Edward.....14°
Lloyd, Griffith Russell.....18°
Locke, William Francis.....14°
Lockhead, John Andrew.....30°
Logan, M.A., William McGregor..32°
Long, Euguene H.....14°
Leggatt, John..... 18°
McAllister, William John.....14°
McCallum, Thomas .....32°
McCaw, James..... 5°
McClure, James Ferguson.....18°
McCoy, Edward.....31°
McCoy, John.....32°
McCrimmon, Milton.....14°
McCullough, Charles R.....14°
McCullough, John.....32°
McDonald, James Faskin.....31°
McDonald, Lauchlin Taylor.....32°
McGill, William.....32°
McGill, Arthur Fayett.....18°
McGiverin, William F.....14°
McGregor, Charles Kenneth.....14°
McGregor, M.D., John Owen.....32°
McIlroy, Charles H ..... 14°
McIlroy, David Alexander.....14°
McIntyre, John Brewer.....32°
McKay, Alexander.....18°
McKay, Charles Edward..... 5°
McKay, James D.....32°
McKean, John .....18°
McKechnie, Robert.....18°
McLaren, Alexander..... 14°
McLaren, William Humphrey.....18°
McLaughlin, Alexander C..... ..18°
McLelland, William .....18°
McMahon, Hugh George.....15°
McMahon, John Samuel.....32°
McMordie, Stewart Percival.....18°
McPhie, Donald..... 33°
McPhie, Stewart.....18°
McQuarrie, James J .....14°
McRae, Colin.....32°
Mackay, Hugh Alexander.....33°
Maclean, William Alexander.....14°
Magee, Frank A. .....18°
Main, William Wright.....14°
Malcolm, William ..... 30°
Mallagh, William John Fraser.....14°
Malloch, Stewart Ernest.....14°
Malloy, John.....31°
Mann, Andrew..... 14°
Manning, Albert Edward. .....14°
Margetts, Thomas George.....14°
Marshall, Thomas ....30°
Martin, Alfred W.....14°
Marsden, William.....14°

Mason, Joseph ..... 32°
Matheson, Walter ..... 18°
Mathews, Robert Vanstone ..... 32°
Meek, M.D., Edward ..... 18°
Menken, M.D., Walter ..... 18°
Mewburn, Sidney Chilton ..... 14°
Millard, James William ..... 32°
Milward, M.D., William E ..... 32°
Mitchell, Eben ..... 16°
Moncur, Robert M ..... 14°
Montague, M.D., Hon. Walter H .. 14°
Montague, William Fawcett ..... 18°
Moodie, Charles William ..... 32°
Moore, George ..... 32°
Moore, Samuel George ..... 30°
Morden, John Wesley ..... 14°
Morris, Robert Simpson ..... 17°
Morris, jr., Thomas ..... 18°
Morrison, jr., Thomas ..... 18°
Morrow, James Alfred C ..... 18°
Morton, Herbert Muir ..... 14°
Morton, Robert ..... 32°
Muir, Thomas ..... 14°
Muir, Farquarson James ..... 14°
Mulligan, Charles Willer ..... 32°
Munro, Alexander ..... 14°
Munro, Colin ..... 14°
Munro, John Calder ..... 14°
Murdoch, Andrew ..... 32°
Murray, Hugh ..... 33°
Murray, jr., Hugh ..... 14°
Myer, Albert N ..... 14°
Myler, Paul Judson ..... 31°
Neill, Andrew Tannoch ..... 32°
Neill, Nathaniel Dickey ..... 14°
Nichol, B.A., Charles Oswald ..... 18°
Nickel, Charles McK ..... 18°
Nightingale, James ..... 14°
Osborne, William W ..... 14°
Pain, Albert ..... 30°
Park, Robert Donald ..... 14°
Parke, George ..... 32°
Parsons, John James ..... 14°
Paterson, B.A., Andrew ..... 14°
Paterson, William Ferrier ..... 32°
Patrick, William George ..... 14°
Peace, Daniel John ..... 32°
Peene, Alfred Wavell ..... 14°
Pentecost, Albert L ..... 30°
Peregrine, John Morris ..... 14°
Perine, Robert Treat ..... 18°
Person, James C ..... 30°
Pettit, John Arthur ..... 14°
Phin, William Egerton ..... 18°
Pidgeon, James ..... 14°
Pray, William R ..... 30°
Purvis, Charles Benson ..... 14°
Quance, Richard ..... 14°
Ralston, Henry Edward ..... 18°
Raw, George Walker ..... 14°
Reid, John Steele ..... 18°
Reid, William Gilzean ..... 32°
Richardson, Alex. White ..... 32°
Richmond, John Lees ..... 14°
Riddell, John Ewen ..... 32°
Ripley, Ralph Crossley ..... 15°
Ritchie, John ..... 18°
Robertson, James ..... 32°
Robertson, Robert Alexander ..... 14°
Robertson, George J ..... 14°
Robinson, B.A., John Beverley ..... 18°
Robinson, John Henry ..... 30°
Robinson, George Richard ..... 32°
Robinson, George Lambert ..... 14°
Robinson, William Francis ..... 32°
Rooke, Harry ..... 14°
Rosebrugh, M.D., Fred Alex ..... 14°
Rosenstadt, Edward ..... 18°
Ross, Frederick Blyth ..... 32°
Ross, James Wesley ..... 18°
Roy, Robert Maitland ..... 32°
Rutherford, Adam ..... 14°
Rutherford, Fred Hamilton ..... 14°
Rutledge, M.A., Rev. William L .. 18°
Scott, James ..... 18°
Secord, M.D., Levi ..... 14°
Seymour, Joseph Richard ..... 33°
Shephard, James M ..... 8°
Simpson, Robert Edward ..... 18°
Simpson, Thomas Andrew ..... 30°
Sinclair, Hugh ..... 32°
Sinclair, Ph.D., Samuel Bower ..... 32°
Skedden, Edwin ..... 14°
Smith, Alexander ..... 14°
Smith, Alfred W ..... 18°
Smith, Charles ..... 14°
Smith, Charles R ..... 32°
Smith, Miles Henry ..... 18°
Smith, Thomas ..... 14°
Somerville, Roy Vernon ..... 30°
Soper, Herbert A ..... 18°
Southam, Wilson ..... 14°
Spencer, Walter ..... 32°
Spratt, William Alfred ..... 32°
Steadman, James Pringle ..... 30°
Stearns, Isaac Henry ..... 33°
Stephen, Joseph ..... 18°
Stevenson, Richard S ..... 14°
Stewart, Adam A ..... 30°
Stewart, Duncan ..... 32°
Stewart, Gavin ..... 33°
Stewart, Walter Wilson ..... 14°
Stuart, John ..... 14°
Stuart, Robert McKenna ..... 32°
Stuart, William R ..... 32°
Sutherland, Christopher R. G ..... 14°

Sutherland, James W.....32°
Sutherland, William.....18°
Swayzie, William Davis.....14°
Sweet, George.....18°
Tanner, Vassar E.....14°
Taylor, Charles.....14°
Taylor, Frederick William.....14°
Teetzel, K.C., James Vernal.....18°
Tinling, Charles W.....14°
Thompson, Alexander W.....18°
Thompson, M.A., Robert Allen...32°
Thompson, John Fletcher.....14°
Thompson, Walter George.....14°
Thomson, William Colin.....14°
Thomson, Alexander.....18°
Thorne, Samuel.....30°
Tilden, John Henry.....32°
Tocher, William.....32°
Townsend, Sherman E.....32°
Townsend, Watton Gibbs.....32°
Tunstead, John.....18°
Turner, Alexander.....32°
Turner, B.A., John Burgess.....14°
Turnbull, William R.....14°
Tyre, George Clarke.....18°
Vincent, Arthur.....14°
Vines, Edward Francis.....14°
Waddell, Frank R.....32°
Waldron, Landslott Wilbert.....18°
Walker, Charles William.....14°
Wallace, Robert A.....14°
Wallace, R. W.....8°
Walter, Frederick.....32°
Wanzer, Frank L.....18°
Wardrope, William Hugh.....31°
Waters, William John.....32°
Watson, Thomas Henry.....14°
Watt, jr., William.....14°
Wattam, William John.....14°
Webb, George Frederick.....30°
Weir, James Hugh.....14°
White, Holland Albert.....14°
Whyte, Alexander Ralph.....32°
Wilbie, Milton.....14°
Wilson, Archdale.....32°
Wilson, Charles.....18°
Wilson, Isaac P.....14°
Wilson, Robert Ross.....30°
Wilson, John T.....18°
Wilson, William Warren.....14°
Winn, John Henry.....18°
Witton, M.A., Harry Blois.....30°
Witton, William P.....14°
Wood, Wyatt Samuel.....18°
Woodyatt, Thomas.....32°
Woolverton, M.D., Algernon.....14°
Wright, Harry George.....18°
Wright, Hugh McCulla.....32°
Wright, William.....18°
Wyndham, William.....5°
Yapp, Frederick Henry.....14°
Zealand, Edward Gibson.....14°
Zealand, William Ormiston.....32°
Zimmerman, Adam.....32°

London Chapter Rose Croix, 18°, London.

Monthly Meetings—3rd Monday in each Month.

William Allen Young, 32°, M.·.W.·.Sov.·., London, Ont.

Thomas G. Davis, 32°, Registrar, London, Ont.

MEMBERS.

Abbott, Henry Randolph.....18°
Ament, William.....18°
Baker, Ichabod.....18°
Barrie, Robert G. E.....18°
Battisby. D.D., Rev. John Rae....32°
Beattie, Thomas.....32°
Beeker, Walter Adam.....18°
Bilton, George Harrison.....18°
Birrell, George Sunley.....33°
Blakeney, Thomas.....18°
Broderick, Peter W. Dumas.....18°
Brown, Joseph C.....18°
Callard, John.....32°
Campbell, Alexander Murray.....18°
Campbell, John William.....18°
Carley, David Leonard.....18°
Carling, Thomas Harry.....18°
Carr, Charles E. A.....30°
Choate, John Frederick.....18°
Clapp, Charles R.....30°
Clark, Angus McPherson.....18°
Clark, M.D., George F.....32°
Cleghorn, Andrew Taylor.....18°
Coates, Robert.....32°
Cooper, Albert Edward.....33°
Corey, Bloss P.....32°

Danks, Isaiah.....18°
Davis, Rev. Evans.....18°
Davis, Thomas George.....32°
Dewar, John D.....32°
Dinnen, Norman James K.....18°
Dubber, Samuel.....18°
Duggan, Charles Edward.....18°
Duggan, Walter S.....18°
Elliott, Corson.....18°
Englehart, Jacob Lewis.....30°
Ferguson, Donald.....18°
Ford, Norman W.....18°
Foster, Samuel Hector C.....18°
Fuller, James Allan.....18°
Graham, M.D., Archibald D.....32°
Greer, Abraham B.....18°
Greer, Benjamin W.....18°
Haggart, Peter.....18°
Harris, George Beecher.....18°
Harris, William Clark.....18°
Hegler, James Carruthers.....18°
Hickey, William R.....32°
Hillier, M.D., Reil.....32°
Hunt, Charles Brewer.....32°
Hyman, Charles S.....30°
Jeffrey, Albert Oscar.....18°
Karn, William Alfred.....32°
Keays, James E.....32°
Kennedy, Hugh Peter.....32°
Levett, William Henry.....18°
McBride, Herbert Carrol.....30°
McDougal, James.....18°
McKillop, James Black.....18°
McLean, William Hector.....32°
McLean, Archibald J.....32°
McVean, Sandy.....18°
McWhinney, Andrew G.....18°
McWhinnie, Wallace L.....18°
McWhorter, Stewart.....18°
Macbeth, George.....18°
Macbeth, John.....32°
Mercer, Frank.....32°
Minhinnick, John R.....18°
Musson, jr., M.D , George.....32°
Neu, M.D., Charles Frederick.....32°
Nicholson, Malcolm.....31°
Niven, James Simpson.....18°
Orme, Talmage DeWitt.....18°
Pardo, Thomas Liston.....18°
Parks, Albert Wills.....18°
Piper, William A.....18°
Porte, Andrew William.....33°
Pound, Thomas Elgin.....32°
Priddis, James.....32°
Quinn, Frederick Filmore.....18°
Read, John.....18°
Reid, William John.....18°
Richardson, James S.....30°
Robertson, John.....18°
Roe, Henry.....30°
Rose, Joseph Orr.....18°
Routledge, Albert Roy.....18°
Rowe, Thomas.....18°
Rutherford, M A., Walter W.....32°
Sharman, John Dennis.....18°
Simpson, Herbert Charles.....18°
Sinclair, Duncan James.....18°
Sippi, Charles Augustus.....18°
Skinner, John R.....18°
Smith, James William.....30°
Smyth, Alfred George.....30°
Stevely, Samuel.....18°
Stephens, Arthur George.....18°
Storey, Simeon G.....18°
Struthers, Edward Robert C.....18°
Spencer, Charles Norman.....32°
Stewart, Gavin.....33°
Swift, Ernest Gardner.....18°
Tolmie, Rev. James Craig.....32°
Taylor, William Davidson.....18°
Trusler, S. W.....18°
Van Egmond, Leopold G.....18°
Walker, Hiram Chandler.....32°
Webster, M.D., David Fergus.....30°
Wenino, George Paul.....18°
White, Prosper D.....18°
White, Albert Hilliard.....18°
White, Arthur William.....18°
Wilkinson, Frederick Byron.....18°
Wilkinson, Joseph Egerton.....18°
Winlow, Frederick Jacob.....32°
Woods, John R.....31°
Wood, Jeffrey N.....18°
Worth, Edward.....18°
Young, William Allen.....32°

London Lodge of Perfection, 14°, London.

Monthly Meetings—4th Monday in each Month.

William D. Taylor, 18°, T.·.P.·.G.·.M.·., London, Ont.

Thomas G. Davis, 32°, Gr.·.Sec.·., London, Ont.

MEMBERS.

Abbott, Henry Randolph.... ....18°
Ament, William.....18°
Bailey, J. W.....14°
Baker, Ichabod.... ..... 18°
Baker, Thomas H. E..... .. .14°
Banghart, William A.....14°
Barker, Robert William.....14°
Barrie, Robert E. G.....14°
Battisby, D.D., Rev. John Rae....32°
Beatty, Thomas.....32°
Beck, Joseph... ..... 14°
Becker, Walter Adam..... 18°
Belasco, Joseph.....14°
Belton, George Harrison.....14°
Bingham, W. C.. . ..... 14°
Birrell, George Sunley.....33°
Blackeney, Thomas..... 18°
Bradley, William H.....14°
Brenner, Otto Robert.....14°
Broderick, Peter W. Dumas. .....18°
Brown, Arthur H. M.....14°
Brown, Matthew .....14°
Brown, George Cartnie.....14°
Burdick, C. T.....14°
Burdon, Fred L.... ... . 14°
Burritt, Royal.....14°
Butler, Francis Henry..... 14°
Callard, John.....32°
Cameron, Angus.....14°
Campbell, Alex. Murray.....18°
Campbell, John William.....18°
Carley, David Leonard .....18°
Carling, Thomas Harry.....18°
Carling, Isaac R..... .....14°
Carr, Charles E. A.....18°
Chambers, Philip Arthur E.....14
Chitton, Harry.....14°
Choate, John Frederick.....18°
Clark, Angus McPherson.....18°
Clark, M.D., George F.....32°
Clapp, Charles R.....30°
Cleghorn, Andrew Taylor.....18°
Clutton, Harry.....14°
Coates, Robert.... .....32°
Cole, James McLarty.....14°
Conn, John. .. ..14°
Cooper, Albert Edward.....33°
Corey, Bloss P.....32°
Crawford, W. C.....14°
Cuddie, Robert.....14°
Danks, Isaiah.....18°
Davies, William M.....14°
Davis, Rev. Evans.....18°
Davis, Joseph.....14°
Davis, Richard Evans..... 14°
Davis, Thomas George..... 32°
D'Avingnon, John Eugene .....18°
Dewar, John D ..... 32°
Dinnen, Norman J. K ... .18°
Dodgson, John Henry..... .....14°
Donaghue, William Arnott.....14°
Dubber, Samuel.....18°
Duggan, Charles Edward..... 18°
Duggan, Walter S.....18°
Edgar, Joseph Samuel.....14°
Elliott, Corson.....18°
Emerson, Norman William.....14°
Englehart, Jacob Lewis,.....30°
Escott, William H.....14°
Evans, Llewellyn Davis.....14°
Farthing, Rev. J. C.....14°
Ferguson, Donald.....18°
Fisher, Charles E. H..... .....14°
Ford, Norman W.....18°
Forrester, Charles.....14°
Foster, Samuel Hector Campbell..14°
Fuller, James Allan.....18°
Gammage, William Wallace.....14°
Gardiner, Alexander.....14°
Golden, Robert Fletcher.....14°
Gosnel, Jonas.....14°
Graham, M.D., Archibald D..... 32°
Grant, William Robert.....14°
Graydon, Aquilla O..... .... ..14°
Greer, Abraham B..... 18°
Greer, Benjamin W..... 18°
Haggart, Peter .. ..18°
Harding, William Henry ..... 14°
Harris, W C.....18°
Hegler, James Carruthers .....12°
Hillier, M.D., Reil.....32°
Hickey, William R.....34°
Hodges, William Frederick.....14°
Hollingrake, Henry James.....14°
Howson, William Giles.....14°
Hunt, Charles Brewer.....32°

Hutton, William Alfred ..... 14°
Irvine, Arthur Washington ..... 14°
Jeffrey, Albert Oscar ..... 18°
Johnston, Thomas G ..... 14°
Johnstone, John Edward ..... 14°
Karn, William Alfred ..... 32°
Keays, James E ..... 32°
Kennedy, Hugh Peter ..... 32°
Kippen, Charles Campbell ..... 14°
Lee, John ..... 14°
Levett, William Henry ..... 18°
Linde, Herbert Watson ..... 14°
Line, Harry ..... 14°
McAllister, Donald ..... 14°
McBride, Hubert Carrol ..... 30°
McCallum, Norman Alexander ..... 14°
McCormick, Henry Kenzie ..... 14°
McCrimmin, John ..... 14°
McDonald, Robert Dean ..... 14°
McDougal, James ..... 18°
McKay, James F. H ..... 14°
McKillop, Daniel ..... 14°
McKillop, James Black ..... 14°
McLean, William Hector ..... 32°
McLean, Archibald J ..... 32°
McMahon, James ..... 14°
McMurrich, John Bryce ..... 14°
McVean, Sandy ..... 18°
McWhinney, Andrew G ..... 18°
McWhinnie, Wallace L ..... 18°
McWhorter, Stewart ..... 18°
Macbeth, George ..... 18°
Macbeth, John ..... 32°
Marlatt, Charles William ..... 14°
Martin, William H ..... 14°
Mason, Samuel Cordell ..... 14°
Mattinson, James ..... 14°
Maynard, George Henry ..... 14°
Mercer, Frank ..... 32°
Miller, George ..... 14°
Millman, Frederick ..... 14°
Minhinnick, John R ..... 18°
Moe, James Douglas ..... 14°
Moore, Robert G. B ..... 14°
Moore, Richard William ..... 14°
Moote, Richard William ..... 14°
Murray, Hugh ..... 33°
Musson, jr., George ..... 18°
Neal, Edward Weldon ..... 14°
Neu, Charles Frederick ..... 32°
Newell, Wesley D ..... 14°
Nicholson, Malcolm ..... 31°
Niven, James Simpson ..... 18°
Ogilvie, John Bedford ..... 14°
Orme, Talmage DeWitt ..... 18°
Palmer, Emmet G ..... 14°
Palmer, James Richard ..... 14°
Pardo, Thomas Liston ..... 18°
Parks, Albert Wills ..... 18°
Paterson, Hector McLean ..... 14°
Paul, Edwin ..... 14°
Pepper, I. T ..... 14°
Piper, William A ..... 18°
Porte, Andrew William ..... 33°
Porte, F. Walter ..... 14°
Posthumous, John S ..... 14°
Pound, Stephen ..... 14°
Pound, Thomas Elgin ..... 32°
Prfddis, James ..... 32°
Purdon, Thomas H ..... 14°
Quinn, Frederick Fillmore ..... 18°
Read, John ..... 18°
Reid, William John ..... 18°
Reynolds, Frederick N ..... 14°
Richards, John Edward ..... 14°
Richardson, James S ..... 30°
Robertson, John ..... 18°
Roe, Henry ..... 30°
Rose, Joseph Orr ..... 18°
Routledge, Albert Roy ..... 18°
Routledge, George Albert ..... 14°
Rowe, Thomas ..... 14°
Rutherford, M.A., Walter W ..... 32°
Sale, John ..... 14°
Sanders, Charles H ..... 14°
Santo, Albert Ernest ..... 14°
Saunders, Alexander ..... 14°
Scott, Robert ..... 14°
Sharman, John Dennis ..... 18°
Sheldrick, Albert ..... 14°
Shoebottom, William M ..... 14°
Siddons, John ..... 14°
Sievewright, William ..... 14°
Simpson, Herbert Charles ..... 18°
Simpson, Robert W ..... 14°
Sinclair, Duncan James ..... 18°
Sippi, Charles Augustus ..... 18°
Skinner, John R ..... 18°
Smith, Charles T ..... 30°
Smith, Cyrus F ..... 14°
Smith, Edward ..... 14°
Smith, Ernest Brown ..... 14°
Smith, James William ..... 30°
Smyth, Alfred George ..... 30°
Spencer, Charles Norman ..... 32°
Stephens, George ..... 14°
Stephens, Arthur George ..... 14°
Stevely, Samuel ..... 18°
Stewart, Jacob A ..... 14°
Stewart, Samuel ..... 14°
Stewart, Gavin ..... 33°
Storey, Simeon G ..... 18°
Stratfold, Henry ..... 14°
Struthers, Edward R. C ..... 14°
Sulman, George William ..... 18°
Swift, Ernest Gardner ..... 18°

Talbot, William Calvin..... 14°
Taylor, William Davidson..... 18°
Tolmie, Rev. James Craig..... 32°
Trusler, S. W..... 18°
Turnbull, William..... 14°
Ure, Frederick John..... 14°
VanEgmond, Leopold G..... 18°
Vining, Jared..... 14°
VonGunten, Alex. H..... 14°
Walker, Hiram Chandler..... 32°
Walton, Ruben Hugh..... 14°
Webster, M.D., David Fergus..... 18°
Weir, Robert..... 18°
Wenino, George Paul..... 18°
Westland, William Sydney..... 14°
White, Albert Hilliard..... 18°
White, Prosper D..... 18°
White, Arthur William..... 14°
Wickett, William Llewellyn..... 14°
Wilkinson, M.D., F. B..... 18°
Wilkinson, Joseph Egerton..... 18°
Windsor, Clement..... 14°
Winlow, Frederick Jacob..... 32°
Wood, Jeffrey N..... 18°
Woodhull, William B..... 14°
Woods, John R..... 31°
Worth, Edward..... 18°
Youell, George Warren..... 14°
Young, William Allen..... 32°

Toronto Chapter Rose Croix, 18°, Toronto.

Meetings—3rd Friday in January, March, May, July, September and November.

John McKnight, 32°, M.·.W.·.S.·., Toronto, Ont.

Alfred Frederick Webster, 32°, Registrar, 32 Bloor Street West, Toronto, Ont.

MEMBERS.

Allen, Benjamin..... 33°
Ardagh, Arthur A. S..... 31°
Armour, Douglas..... 30°
Armstrong, Frederick..... 18°
Arnot, Peter..... 18°
Atkinson, Leamington..... 32°
Baily, Thomas David..... 18°
Barber, Henry Webster..... 32°
Barber, M.D., William Charles..... 18°
Barwick, K.C., Walter..... 18°
Bastedo, John..... 32°
Bell, Robert Stewart..... 18°
Bell-Smith, F. K. M..... 31°
Bennett, George John..... 32°
Bicknell, James..... 32°
Bingham, M.D., George Arthur..... 32°
Blachford, Arthur Wayling..... 18°
Blackburne, Francis..... 32°
Blackwood, Charles Keith..... 18°
Blight, Walter Henry..... 30°
Bond, Hedleigh Edward..... 18°
Boon, Charles Simpson..... 18°
Boxall, Joseph Frederick..... 18°
Brown, Johnston Douglas H..... 32°
Brown, Edward Betley..... 30°
Burritt, William Edward..... 32°
Bull, William Perkins..... 18°
Campbell, Andrew Ginty..... 18°
Campbell, Joseph William..... 32°
Caulfield, Hans James..... 18°
Chandler, Walter Howard..... 30°
Clarke, Edward F..... 18°
Clark, John Murray..... 18°
Clench, Howard Benjamin..... 18°
Clewlo, Robert William..... 32°
Cockburn, Malcolm John..... 32°
Cockburn, William Andrew..... 30°
Collie, John Dunbar..... 18°
Corcoran, James Woods..... 32°
Cordingly, Arthur Binks..... 32°
Coulthard, John Bayne..... 31°
Crawford, Joseph Tucker..... 18°
Crichton, William..... 30°
Davies, Arthur L. E..... 32°
Davison, Samuel..... 32°
Dinnis, Arthur..... 18°
Doust, Joseph..... 32°
Downey, Thomas..... 32°
Dransfield, Edwin Rankin..... 32°
Eakins, M.A., William George..... 33°
Eddis, Wilton Clement..... 32°
Eagan, Edward..... 32°
Ffolkes, Edward George E..... 18°
Fisher, Alfred Benson..... 18°
Forsyth, Robert Evan..... 30°
Francis, Joseph Edward..... 18°
Frazer, John Cyril..... 18°
Gilpin, Alfred Lawson..... 32°

Glanville, James.....33°
Gowan, Hon. James Robert .....18°
Hohl, Christopher James..... 32°
Horning, Louis Emerson.....18°
Hoskins, David .....18°
Howard, Wilson Shanly.....32°
Howse, William Richard. .....18°
Howson, Harry Brooks.....18°
Hoover, Addison Henry.....32°
Hutchison, Fred Thomas.....18°
Hutchinson, William H.....32°
Johnston, Joshua Thomas.....32°
Jones, John Wesley.....18°
Junor, Robert..... 32°
Junor, William.....32°
Kappele, George .....32°
Kent, Thomas Palmer..... ....18°
Kerr, K.C., Hon Jas. Kirkpatrick.33°
King, Herman Samuel..... ... 32°
King, Joseph..... .....32°
King, Samuel..... .....30°
Kingston, George Allan.. .. .. 18°
Labatt, Charles Bagot.....32°
Lake, William James Arnold.....32°
Leeson, Harry.....18°
Licence, Caleb ....18°
Lindsay, John.....18°
Logan, James Lewis..... .....18°
London, William H. S.....18°
Love, Robert William.....31°
Love, Spencer.....32°
Lowndes, Charles B..... .....32°
Lowndes, Henry ... .18°
Lowrey, William.....18°
Lumbers, James Henry.....18°
Lyon, Napoleon Theodore ..... 32°
MacLaren, John Ferguson.....32°
McCulloch. Robert Osborne.....18°
McGillivray, John Alexander..... 30°
McGregor, George K. C.....32°
McIlroy, jr., Thomas .....32°
McIntyre, Adam Gordon.....31°
McKinnon, John Hugh.....32°
McKnight, John.....32°
McLeod, William. .....18°
McMichael, Solon W..... 32°
McPherson, William David.....32°
McRae, John.... .....18°
Macabe, John 'enry.... .... .. 32°
Malone, K.C., Elias Talbot..... 33°
Marsh, Alfred Henry.....32°
Marshall, Edwin.....18°
Middleton, James Nathaniel.....18°
Miller, Nicholas Richard.....32°
Milne, James.....18°
Mitchell, Thomas Anderson.....18°
Moffatt, Alfred Bryce.....18°
Murray, Charles Bruce.....18°
Northcote, Reginald.....18°
Pardoe, Avern .....32°
Paterson, George Carson.....18°
Pattison, Appleton Jones.....32°
Pearce, John..... .....18°
Pearcy, Sanderson.....32°
Ponton, Douglas.. ....32°
Porte, Andrew William.....33°
Porte, Robert Edwin.....18°
Post, George Edson.....18°
Prime, Frederick Augustus.....32°
Ray, Samuel Wellington.....32°
Reeves, John Benjamin.....18°
Reid, Thomas.... ....18°
Riggs, Lewis Frederick.....32°
Roaf, James Richardson.....18°
Roaf, K.C., William... .....33°
Robertson, John Ross.....33°
Rosevear, Charles Lewis.....32°
Rowe, M.D., George G.....32°
Rowland, Arthur Ernest.....18°
Ryckman, Edward Baird .....18°
Ryerson, M.D., George Sterling...32°
Ryrie, Wil iam P .....32°
Sampson, William Edgar.....32°
Scott, William Henry.....18°
Shaw, William Henry.....18°
Simpson, William .....18°
Skill, Frederick J. K.....30°
Smallpiece, Henry William..... 18°
Sparling, Charles Philip .....18°
Stevenson, John McLean.....18°
Stinson, William ....18°
Walker, Raymond.....18°
Walsh, Richard Beck .....31°
Weatherly, William Leeds..... 32°
Webster, Alfred Frederick .....32°
Weeks, William Montreville ..... 18°
Whaley, Eri .....32°
White, Aubrey.....32°
Wilby, Wilson.....18°
Wilkinson, James Henry.....18°
Williams, George..... .....18°
Wrinch, Warwick.....18°
Wylie, Norman Armstrong.....18°

Toronto Lodge of Perfection, 14°, Toronto.

Monthly Meetings—1st Friday in each Month.

Charles B. Murray, 32°, T.·.P.·.G.·.M.·.

Lewis F. Riggs, 32°, Gr.·.Sec.·., Temple Building, Toronto.

MEMBERS.

Alexander, William Henry.....14°
Allen, Benjamin.....33°
Anderson, Harry Bertram.....14°
Ardagh, Arthur A. S..... 31°
Armour, Douglas.....30°
Armstrong, Frederick.....18°
Arnott, Peter.....18°
Atkinson, Leamington.....32°
Badenach, Edgar Alexander.....14°
Bailey, James Dodds. .. ..14°
Bailey, Thomas David.....18°
Baird, James..... 14°
Baird, Robert Greer.....14°
Barber, Henry Webster.....32°
Barber, William Charles.....18°
Barker, Harry Charles..... 14°
Barwick, K.C., Walter.....18°
Bastedo, John.....32°
Bee, Andrew Shore.....14°
Bell, Robert Stewart.....18°
Bell-Smith, F. K. Marlett.....31°
Bennett, George John.....32°
Bennett, Josiah.....14°
Bicknell, James.....32°
Bingham, George Arthur.....32°
Blachford, Arthur Wayling.....18°
Blackburne, Francis.....32°
Blackwood, Charles Keith.....18°
Blight, Walter Henry.....30°
Bond, Hedleigh Edward.....18°
Boon, Charles Simpson.....30°
Bongard, Robert Ross..... 5°
Boughton, George William.....14°
Boxall, John Frederick..... 18°
Boyle, John.....14°
Brick, Harry Walker.....14°
Brown, Edward Betley.....30°
Brown, Stephen.....14°
Browne, Johnston Douglas H.....31°
Brownlee, Albert Edward..... 14°
Bruce, Edward Wesley..... ..14°
Bull, William Perkins.....18°
Burden, Charles Eldridge. .....14°
Burnett, George Gorrie.....14°
Burns, Edward.....14°
Burritt, William Edward.....32°
Campbell, Arthur Ginty .....18°
Campbell, Joseph William .....32°
Cameron, William John.....18°
Carleton, Edward McElwaine.....14°
Carstairs, William F. W.....14°
Carter, Herbert Brooks.....14°
Carveth, John Alva..... .....14°
Carnegie, Abraham Fincham.....14°
Castle, George.....14°
Caulfield, Hans James.....18°
Chandler, Walter Howard.....30°
Clark, John Murray..... .....18°
Clark, Wesley Robert.....14°
Clarke, Edward Frederick.....18°
Clemes, Howard B.....14°
Clewlo, Robert William.....32°
Coady, Richard Theodore.... ....14°
Cockburn, Malcolm John.....32°
Cockburn, William Andrew.....30°
Cockburn, Frank Macdonald..... 14°
Coles, Frederick William Hayden..14°
Collie, John Dunbar .....18°
Conklin, John Parsons..... 14°
Corcoran, James Woods.....32°
Cordingly, Arthur Binks.....31°
Coulthard, John Bayne.....31°
Cox, Frederick George.....14°
Crawford, Joseph Tucker.....18°
Crichton, William .....30°
Currie, Thomas Alex.....14°
Curry, James Walter.....14°
Cuthbert, Robert.....14°
Darby, George..... .....18°
Davidson, Robert Lewis.....14°
Davison, Samuel.....32°
Davies, Arthur L. E..... 32°
Davies, Edmund C. R.....14°
Dingwall, James Alexander.....14°
Dinnis, Arthur.....18°
Dixon, Alexander.....18°
Dixon, William J .....18°
Donald, Robert Charles.....14°
Doust, Joseph.... .....32°
Downey, Thomas .....32°
Dransfield, Edwin Rankin.....32°
Dunning, Charles Worden.....14°
Eagen, Nassau Browne.....13°
Eakins, M.A., William George... 33°
Eddis, Wilton Clement..... 32°
Egan, Edward .....32°
Fisher, John.....30°
Fisher, John Cummer.....18°

Fisher, Alfred Benson.....18°
Flett, Frederick Wilton.....14°
Ffolkes, Edward George Evarard..18°
Forsyth, Robert E.....30°
Foster, William Frederick.....14°
Fowler, Henry Charles..... 4°
Francis, Henry Andrew .....14°
Francis, Joseph Edward .....18°
Frazer, John Cyril.....18°
Giles, William Thomas.....14°
Gilpin, Alfred Lawson.....32°
Glanville, James. .....33°
Glass, David Walker..... 5°
Goodman, Charles E.....14°
Gunn, John Alexander.....14°
Guy, William John .....12°
Haldenby, Charles Norman.....14°
Hansford, Jeffrey Ellery..... 4°
Harper, George W.....14°
Harrington, Andrew Jerome.....14°
Hart, Percy Edward.....14°
Hart-Smith, Alexander.....14°
Hay, John Bell .....14°
Henderson, Wilbur .....14°
Hessin, Sydney Ernest.....14°
Hetherington, John.....14°
Hickson, Joseph W.....14°
Higinbotham, George Mowat.....14°
Higman, James John Harry.....14°
Hodge, Robert.....14°
Hohl, Christopher James.....32°
Holcroft, Herbert Spencer.....14°
Home, Robert.....14°
Hooper, Henry.....14°
Hoover, Addison Harry.....32°
Horning, Lewis Emerson.....18°
Hoskins, David .....18°
Howard, Wilson Shanly.....32°
Howson, Harry Brooks.....18°
Howse, William R.....18°
Hutchinson, Fred Thomas.....18°
Hutchinson, William Henry.....32°
Hutchinson, Thomas.....18°
Irvine, Alexander.. .....30°
Irving, George T.....14°
Jackson, Arthur James.....14°
Jackson, William Shutt.....18°
Johnston, Joshua Thomas. .....32°
Jull, Thomas Worthington.....14°
Jones, John Wesley.....18°
Junor, Robert.....32°
Junor, William .....32°
Kappele, George .....32°
Kennedy, Frank Judd .....14°
Kennedy, Thomas. .....14°
Kent, Thomas Palmer .....18°
Kerr, K.C., Hon. Jas. Kirkpatrick.33°
King, Herman Samuel.....32°
King, Joseph.....32°
King, Samuel.....30°
Kingston, George Allan.....18°
Kitely, Hiram.....14°
Labatt, Charles Bagot.....32°
Lake, William James Arnold.....31°
Law, Alfred Wesley.....13°
Ledyard, Thomas Douglas.....18°
Lee, George H. D.....14°
Leeson, Harry .....18°
Licence, Caleb.....18°
Lindsay, John.....18°
Livingston, John Melvelle.....14°
Locheed, Lachlan Freeman.....14°
Logan, James Lewis.....18°
London, William H. S.....18°
Lount, Herman Mulock..... 14°
Love, Robert William.....31°
Love, Spencer..... 32°
Lowndes, Charles Bowerback.....32°
Lowndes, Henry.....18°
Lowrey, William..... 18°
Lumbers, James Henry.....18°
Lumsden, Frederick James.....14°
Lyon, Andrew Leslie.....14°
Lyon, Napoleon T.....32°
Lyon, Theodore A..... 4°
Lyon, Walter H.....14°
MacLaren, John Ferguson.....32°
McAllister, George Dumerque.....14°
McArthur, Edward Louis.....14°
McCaughrin, Daniel.....14°
McCulloch, Robert Osborne.....15°
McEwan, John Alexander.....14°
McGillivray, Theodore Augustus...14°
McGillivray, John Alexander.....30°
McGregor, George K. C.....32°
McIlroy, jr., Thomas.....32°
McIntyre, Adam Gordon.....31°
McKague, Hugh Henry.....14°
McKee, John Arnold.....14°
McKenny, Albert Gordon..... 5°
McKeown, Samuel Waylie.....14°
McKinnon, John Hugh.....32°
McKnight, John.....32°
McLeod, William.. .....18°
McMichael, Solon William.....32°
McMurtry, James Arthur.....14°
McPherson, William David.....32°
McRae, John. .....18°
McQuillan, Thomas..... 4°
Macabe, John Henry.....30°
Macnab, William Henry..... 14°
Malone, K.C., Elias Talbot.....33°
Manley, Frederick Fitzpayne.....14°
Marsh, Albert Henry.....32°
Marshall, Edwin .....18°
Mason, George John.....14°

Mason, George Ogsten.....14°
Medland, William A.....14°
Meek, Joseph H. S. M.....14°
Middleton, James Nathaniel.....18°
Miller, Nicholas Richard.....31°
Miller, William McCaskill.....14°
Milne, James.....18°
Mitchell, Thomas Anderson.....18°
Moffat, Alfred Bryce.....18°
Moneypenny, James.....14°
Moore, Frank Burgess.....14°
Morley, Frank George.....14°
Morrison, Curran McKay.....14°
Mosey, William Richard .....14°
Murphy, Alexander Rowley.....14°
Murphy, Archibald J. R.....14°
Murray, Hugh.....33°
Murray, Charles Bruce.....18°
Mussen, Charles Joseph.....14°
Mussen, Harry Gemmel.....14°
Nixon, James Bower.....32°
Northcote, Reginald.....30°
O'Hara, Henry Robert.....14°
Pardoe, Avern.....32°
Parker, George.....14°
Patterson, George Carson.....18°
Pattison, Appleton Jones.....32°
Pearce, John.....18°
Pearcy, Gilbert Sanderson.....14°
Pearcy, Sanderson.....32°
Pearson, John.....14°
Pender, David Andrew.....14°
Phibbs, Richard John .....14°
Philip, Edward John.....9°
Ponton, Douglas.....32°
Porte, Robert Edwin.....18°
Porter, James Herbert.....14°
Post, George Edson.....18°
Prime, Fred Augustus.....32°
Ray, Samuel Wellington.....32°
Rea, Thomas William .....14°
Reeves, John Benjamin.....18°
Reid, Thomas.....18°
Riddell, George Ivanhoe.....14°
Riggs, Lewis Frederick.....32°
Roaf, James Richardson.....18°
Roaf, K.C., William.....33°
Roberts, Edward Henry.....14°
Roberts, George James Harley....14°
Robertson, John Ross .....33°
Robinson, William Herbert.....14°
Rosevere, Charles Lewis.....32°
Ross, David .....14°
Ross, Robert.....14°
Rowe, M.D., George Gilbert.....32°
Rowland, Arthur Ernest.....14°
Ryckman, Edward Baird.....14°
Ryerson, M.D., George Sterling...32°
Rymal, James William.....14°
Ryrie, William P.....32°
Rutter, Alexander Frederick.....14°
Sadler, Walter Alan .....5°
Sampson, William Edgar.....30°
Scott, William Henry .....18°
Sharp, Henry Fowlds.....14°
Shaw, William Henry.....18°
Simpson, William.....18°
Skill, Frederick John R.....30°
Slater, Joseph T.....14°
Smallpiece, William Henry.....18°
Snellgrove, Charles Vernon.....14°
Snider, Fletcher Cameron.....14°
Southgate, William Edward.....15°
Sparling, Charles P.....4°
Sparling, Frederick.....18°
Spreight, James.....14°
Stannard, George.....14°
Stephens, John.....14°
Stinson, William.....18°
Sutherland, Donald Linus.....14°
Sutherland, John Bruce.....14°
Taylor, Henry Alexander.....14°
Thornton, William Mundell.....14°
Timleck, George.....14°
Townsend, Sherman E.....32°
Toye, George Benjamin.....32°
Tugwell, Harris Charles.....14°
Urquhart, William Ruddock.....14°
Verral, George William.....14°
Walker, Raymond.....18°
Walsh, Richard Beck.....31°
Watson, William.....18°
Weatherly, William Leeds.....32°
Webster, Alfred Frederick.....32°
Weeks, William Melville.....18°
Welby, Wilson.....18°
Werrett, William Austin.....14°
Whaley, Eri.....32°
White, Aubrey.....32°
Whyte, Joseph Smart.....14°
Wilkinson, James Henry.....18°
Williams, George.....18°
Wilson, James.....32°
Wilson, James Gustavus.....14°
Williamson, John W.....14°
Williamson, John Herbert.....14°
Wood, Edwin Walter.....14°
Woodland, Charles W. Irvine.....14
Wrench, Warwick.....31°
Wylie, Norman Armstrong.....18°
Ziller, William Sumner.....14°

Rose of Sharon Chapter Rose Croix, 18°, Kingston.

Monthly Meetings—1st Wednesday in January, April, July and October.

Rev. Robert John Craig, 18°, M.·.W.·.Sov.·., 169 Union Street, Kingston, Ont.

Thomas D. Minnes, 18°, Registrar, Kingston, Ont.

MEMBERS.

Adams, James ..... 18°
Birtles, Henry..... 18°
Craig, Rev. Robert John..... 18°
Gordon, Col. William D..... 32°
Hermiston, George M..... 18°
Hewton, John..... 18°
Kinghorn, John..... 30°
McLean, Allan..... 32°
Mackay, Hugh A..... 33°
Macnee, Walter Hill..... 18°
Minnes, Thomas D..... 18°
Montizambert, Col. Chas. Edward. 18°
Mooers, Edwin..... 32°
Murray, Hugh..... 33°
Orbendoffer, Simon ..... 18°
Richardson, Alexander White..... 32°
Rogers, Thomas X..... 18°
Shaw, J. Morgan ..... 18°
Somerville, George..... 32°
Welch, Frederick..... 18°
Wright, Clark W..... 18°

Kingston Lodge of Perfection, 14°, Kingston.

Monthly Meetings—3rd Thursday in each Month.

J. Morgan Shaw, 18°, T.·.P.·.G.·.M.·., Kingston, Ont.

Thomas D. Minnes, 18°, Gr.·.Sec.·., Kingston, Ont.

MEMBERS.

Adams, James..... 18°
Birtles, Henry..... 18°
Boyden, Edward Savage..... 18°
Craig, Rev. Robert John ..... 18°
Drummond, John A K..... 14°
Givens, David A..... 14°
Gordon, Col. William D..... 32°
Hermiston, George M..... 18°
Hewton, John. ..... 18°
Kinghorn, John..... 30°
McLean, Allan..... 32°
McMahon, Andrew..... 14°
Macnee, Walter Hill..... 18°
Miller, Joseph E..... 14°
Minnes, Thomas D..... 18°
Montizambert, Col. Chas. Edward. 18°
Mooers, Edwin..... 32°
Orbendoffer, Simon..... 18°
Rogers, Thomas X..... 18°
Shannon, Lewis W..... 14°
Shaw, J. Morgan..... 18°
Smith, George..... 14°
Somerville, George..... 32°
Spangenburg, Frederick W..... 14°
Stevenson, Robert..... 14°
Thorne, John L. M ..... 14°
Waugh, Freeman..... 14°
Welch, Frederick ..... 18°
Wilson, George Hague..... 14°
Wright, Clark W..... 14°

Royal City Lodge of Perfection, 14°, Guelph.

Monthly Meetings—2nd Monday in each Month.

A. S. Allan, 18°, T.·.P.·.G.·.M.·., Guelph, Ont.

John W. Charlesworth, 14°, Gr.·.Sec.·., Guelph, Ont.

MEMBERS.

Allan, Absalom Shade.....18°
Allin, Thomas Daniel.....14°
Bolton, Henry.....14°
Butler, M.D., George Ainsley.....14°
Charlesworth, John W.....14°
Davey, Philip.....32°
Dewar, David Burton.....32°
Dowling, Richard.....32°
Erbach, Philip.....14°
Feick, John Roos.....14°
Forbes, George D.....32°
Forsyth, David.....18°
Green, jr., William Augustus.....14°
Gummer, Harry.....14°
Harper, George E.....14°
Harris, Charles Franklyn.....18°
Hendry, Charles.....30°
Holdroyd, Harry.....14°
Huber, Edwin.....14°
Hyndman, jr., Hugh.....18°
Jackson, Henry Edward.....14°
Knell, jr., Henry.....14°
Landreth, John H.....14°
Liersch, Edward.....14°
Little, Andrew J.....18°
Livingston, James.....18°
Lockhart, M.D., Robert James.....18°
MacGillawee, M.D., John.....14°
Maclagchlin, Alexander C.....18°
MacLean, John Cameron.....18°
MacQuillan, John.....32°
McBride, Arthur Byron.....14°
McMaster, Thomas.....5°
Mahony, William Austin.....5°
Martin, John Frederick.....14°
Minchin, M.D., David J.....32°
Mitchell, John.....14°
Moffat, Stephen Nisbet.....14°
Morton, Charles Worthington.....5°
Naismith, James.....14°
Niehaus, Charles F.....18°
New, Thomas.....18°
Oelschlager, Alfred.....14°
Petrie, sr., Alexander Bain.....18°
Petrie, jr., Alexander Bain.....14°
Piper, Rev. Frederick C.....14°
Rose, Joseph Orr.....18°
Ross, William.....15°
Secord, Melvin A.....14°
Scott, James Herbert.....14°
Sinclair, William Mansfield.....14°
Staebler, Jacob Merner.....14°
Sykes, Alfred.....14°
Travers, William Richard.....18°
Uttley, W. Valous.....14°
Verchere, Arthur G.....30°
VonPirch, Rev. R.....14°
Werner, Augustine.....14°
Wittmaak, August Henry.....14°

Spry Chapter Rose Croix, 18°, Barrie.

Quarterly Meetings—3rd Tuesday in each Quarter.

William John Hallett, 18°, M.·.W.·.Sov.·., Barrie, Ont.

Frederick Marr, 18°, Registrar, Barrie, Ont.

MEMBERS.

Atkinson, Leamington.....32°
Bethune, John W.....18°
Bothwell, John Macdonald.....32°
Brunton, Thomas H.....32°
Cameron, Charles.....32°
Crease, Edward Albert.....18°
Fletcher, Robert E.....18°
Fraser, Robert Innes.....31°
Gowan, Hon. James R.....18°
Hallett, William John.....18°

Hood, Joseph.....18°
McPhee, John Bingham.....30°
Macwatt, Daniel Fraser.....33°
Marr, Frederick.....18°
Milne, Alexander.....30°
Porter, William Henry.....18°
Reed, John Franklin Wiseman....18°
Robertson, Henry.....32°
Sheppard, Joseph H.....18°
Short, Frederick Thomas..... 18°
Smith, George Gibson.... .....18°
Smith, John Currie..... ..30°
Spry, Daniel Wm. Bigelow.....18°
Stevenson, John McLean.....18°
Wesley, Samuel.....18°

BARRIE LODGE OF PERFECTION, 14°, Barrie.

Monthly Meetings—3rd Tuesday in each Month.

Alexander Milne, 30°, T.·.P.·.G.·.M.·., Barrie, Ont.

Frederick Marr, 18°, Gr.·.Sec.·., Barrie, Ont.

MEMBERS.

Atkinson, Leamington.....32°
Baker, Thomas..... .....14°
Bell, Walter James .....14°
Bethune, John W .....18°
Bothwell, John Macdonald.....32°
Brunton, Thomas H ..... .32°
Burt, R. Bruce .....14°
Cameron, Charles. .....32°
Cameron, John Alexander..... 14°
Chapin, Thomas Franklin.....14°
Chapman, Walter P .....14°
Cowan, Alexander.....14°
Crease, Edward Albert..... 18°
Fletcher, Robert E .....18°
Fraser, Robert Innes.....31°
Garden, Arthur C..... .... 14°
Gilchrist, W. C.....14°
Gowan, Hon. James Robert .....18°
Hallett, William John.....18°
Harding, John Elley .....14°
Hobson, John James..... .....14°
Hood, Joseph.....18°
Irwin, John Chalmers..... .14°
Jacks, Joseph Hood.....14°
Jory, Hampton E.....14°
Kortright, Charles W.....14°
Lyon, Oliver Hannon..... 14°
McEachern, John.....14°
McFaul, Alexander McNeil.....14°
McPhee, John Bingham.....30°
MacKay, Alexander ..... .14°
Macwatt, Daniel Fraser.....33°
Marr, Frederick.....18°
Milne, Alexander..... 30°
Patton, Peter.....14°
Peters, Robert. .....14°
Porter, William Henry.....18°
Reed, Alexander ....18°
Robertson, Henry.....32°
Sheppard, Joseph Henry.....18°
Ship, Samuel ..... .14°
Short, Frederick Thomas.....18°
Smith, George Gibson.....18°
Smith, John Currie .....30°
Spry, Daniel William Bigelow.....18°
Stapleton, Albert Ernest.....14°
Stevenson, John McLean.....18°
Tudhope, W. H.....14°
Urquhart, Andrew.....14°
Wakefield, Ernest A.....14°
Warne, Francis Percival..... 14°
Wesley, Samuel.....18°

Murray Chapter Rose Croix, 18°, Ottawa.

Monthly Meetings—4th Monday in each Month, except June, July and August.

John Wilson, 32°, M.·.W.·.Sov.·., Carleton Chambers, Ottawa.

Frank G. Wait, 18°, Registrar, 449 Gilmour Street, Ottawa.

MEMBERS.

Acheson, Alexander Morgan.....18°
Aitchison, Peter.....18°
Anderson, George Clayton.....18°
Argue, M.D., John Fenton.....18°
Argue, Thomas Ernest.....18°
Armstrong, John Alexander.....32°
Armstrong, Robert Milton .....18°
Barnett, James Edward Henry. ..32°
Bartram, Joseph Currier.....18°
Beattie, George Albert.....18°
Beddoe, Charles Henry.....18°
Bethune, Robert Cecil.....18°
Bingham, John.....18°
Birkett, Thomas.....32°
Blair, William Livingston.....18°
Boucher, William Woods.....18°
Bower, Ira.....18°
Bowie, Henry William.....18°
Brown, Duncan.....15°
Brownlee, James Newman.....18°
Butterworth, Enoch Bruce.....33°
Campbell, John Rimick .....18°
Campbell, George Benjamin.....32°
Castle, Frederick John..... 18°
Castleman, Samuel John.....18°
Chamberlain, Hiram Wyman.....15°
Cleary, Nelson Willard. ....18°
Cooper, Henry William ..... 18°
Crain, M.D., William Eldridge....32°
Culbert, John Leopold.....30°
Currie, Peter William .....18°
Davidson, Samuel Sproule.....18°
Devitt, James A..... 18°
Dorey, Arthur.....18°
Douglas, Samuel .....32°
Drewry, William Stewart..... ..18°
Duncan, George. .....18°
Dunlop, Edward Arunah.....18°
Edwards, Russell Gordon C.....32°
Esdale, David Askwith..... 18°
Fenton, John Weston.....32°
Ferguson, James Arthur .....18°
Finnie, David Maclachlan.....18°
Fleck, Alexander..... 18°
Flett, Thomas Henry.....32°
Forgie, John Graham.....32°
Foster, Archie.....18°
Franklin, William Thomas.....32°
Fraser, William Henry Alexander.32°
Gamble, Samuel ....18°
Gillies, John Albert.....18°
Gordon, Robert William.....32°
Graham, William Henry .....18°
Greenfield, Arthur George.....18°
Haentschel, M.D., Chas. William.32°
Harris, Alexander Waddell.....18°
Harwood, Gustavus.....18°
Heney, Frederick Augustus.....32°
Herbert, Alfred Percy.....18°
Horwood, Edgar Lewis .....32°
Hurdman, Charles Albert F..... 18°
Hurdman, William George.....32°
Jones, David Morgan..... 18°
Josephs, M.D., George Edward...32°
Kenning, Richard Walker.....18°
Kidd, William John.....18°
Kirby, Thomas Sidney.....15°
Law, Gordon ..... .15°
Lough, Chauncey Kirby.....15°
Low, Frank .....15°
Low, Albert Peter.....18°
Luke, Sidney Albert.....33°
Lyon, M.D., Arthur.. ....32°
Lyon, John George Albert.....18°
McArthur, William Brown.....33°
McClenaghan, Stewart..... .18°
McConnell, Rinaldo . .....18°
McCormick, George Fleming .....18°
McCulloch, John.....18°
McIntosh, Colin.....18°
McLennan, Farquhar D.....32°
McWaters, Thomas Tweed.....18°
MacHaffie, Charles A.....18°
MacIntosh, Neil. .....18°
Mackay, William Alexander. ....18°
Mackie, Albert Thomas.....18°
Maclaren, David.....18°
Matthews, William Ezra..... ....18°
May, George Samuel .....32°
Meikle, John Harold.....32°
Moffat, Thomas Henry.....32°
Morris, Francis Frederick.....18°
Morris, William Dowler.. .....30°
Morris, Alexander..... .....18°
Murphy, M.D., Stephen Henry...32°
Murray, Hugh..... ..... .33°
Musgrove, Joseph Albert.....18°
Newton, William Henry.....32°

Nidd, John Thomas .....18°
Ogilvie, Charles.....18°
Ogilvie, William.....18°
Olmsted, Charles Albert.....18°
Olver, Edward Albert .....32°
Owen, Lemuel Cambridge.....32°
Pratt, Charles Beeson.....32°
Preston, M.D., Richard Franklin..18°
Rea, William.....18°
Reid, Herbert Gates.....18°
Reid, Norman.....18°
Reid, John Rodgers.....18°
Reynolds, William G. S.....32°
Reveler, Samuel Smith.....32°
Robertson, Alexander Farquhar...18°
Robertson, James.....32°
Robertson, John .....32°
Rogers, George Henry.....32°
Rogers, Samuel Maynard.....18°
Rooney, Edmund Francis R.... 18°
Rutherford, M.D., Robert Marshall.18°
Scott, John Crawford.....32°
Scott, M.D., John George.....18°
Shillington, M.D., Adam T.....18°
Sinclair, Ph. D., Samuel Bower...32°
Sinclair, Duncan A.....32°
Smith, William.....18°
Smith, Fred .....18°
Sparks, William A.....18°
Steacy, George Edward.....18°
Stephen, Robert William.....18°
Stewart, Robert Erskine.....18°
Sweet, Aaron.....32°
Switzer, M.D., Frank Leslie.....18°
Taylor, David.....32°
Thackray, William.....18°
Thompson, John Henry.....32°
Thompson, Robert .....18°
Timmins, Robert Campbell.....18°
Wait, Frank Goodell.....18°
White, K.C., William R.....33°
Whitly, Charles Frederick.....18°
Wilson, John.....32°
Wood, Edward.....18°

Ottawa Lodge of Perfection, 14°, Ottawa.

Monthly Meetings—2nd Monday in each Month, except June, July and August.

Geo. H. Rogers, 32°, T.·.P.·.G.·.M.·., 128 Bank Street, Ottawa, Ont.

Frank G. Wait, 18°, Gr.·.Sec.·., 449 Gilmour Street, Ottawa, Ont.

MEMBERS.

Atcheson, Alexander Morgan.....18°
Adamson, Agar S. A. M.....14°
Aitchison, Peter.....18°
Allan, Gilbert.....14°
Allan, John James.. .....14°
Anderson, George Clayton.....18°
Argue, Fred William Fenton.....14°
Argue, James McCreary.....14°
Argue, John .....14°
Argue, M.D., John Fenton.....18°
Argue, Thomas Ernest.....18°
Armstrong, John Alexander.....32°
Armstrong, Robert Milton .....18°
Barnett, James Edward Henry....32°
Bartram, Joseph Currier.....18°
Baskin, M.D., John Thomas..... 7°
Beattie, George Albert.....18°
Beatty, William John.....14°
Beddoe, Charles Henry .....18°
Bethune, Robert Cecil.....18°
Bingham, John.....18°
Birkett, Thomas.....32°
Blair, William Livingston .....18°
Blow, M.D., Thomas Henry.....14°
Boardman, William Freers.....14°
Boucher, William Woods.....18°
Boughner, James C.....14°
Bower, Ira .....18°
Bower, John Campbell.....14°
Bowie, Henry William.....18°
Brigham, Thomas George.....18°
Brown, Duncan.....15°
Brownlee, James Newman.....18°
Burgess, Archibald Cecil.....14°
Burns, William Arthur.....14°
Butterworth, Enoch Bruce.....33°
Campbell, Daniel Webster.....13°
Campbell, George Benjamin.....32°
Campbell, John Rimick.....18°
Castle, Frederick John..... 18°
Castleman, Samuel John..... 18°
Chamberlain, Hiram Wyman.....15°
Christie, Samuel Henry .....14°
Cleary, Nelson Willard. .....18°
Clendenning, Charles Henry.....14°
Cochrane, Anson J .....14°

Conley, Robert Henry ..... 14°
Cook, Albert Allen ..... 14°
Cook, Frederick ..... 18°
Cooper, Henry William ..... 18°
Crain, M.D., William Eldridge .... 18°
Cruikshank, Andrew ..... 14°
Culbert, Charles Gordon ..... 18°
Culbert, John Leopold ..... 30°
Currie, Peter William ..... 18°
Davidson, Samuel Sproule ..... 18°
Devitt, James Alfred ..... 18°
Dorey, Arthur ..... 18°
Douglas, Clifton A ..... 14°
Douglas, Samuel ..... 32°
Drewry, William Stewart ..... 18°
Duncan, George ..... 18°
Dunlop, Edward Arunah ..... 18°
Edwards, Russell Gordon C. ..... 32°
Echlin, M.D., Edmund Burke ..... 14°
Ellis, LL.D., Hon. John V. ..... 33°
Emo, John ..... 14°
Esdale, David Askwith ..... 18°
Farrow, Robinson Russell ..... 7°
Ferguson, James Arthur ..... 18°
Ferguson, John Henry ..... 7°
Finnie, David Maclachlan ..... 18°
Fleck, jr., Alexander ..... 18°
Flett, Thomas Henry ..... 32°
Forgie, John Graham ..... 32°
Foster, Archie ..... 18°
Foster, Robert Franklin ..... 14°
Fraid, Nathan J ..... 14°
Franklin, William Thomas ..... 32°
Fraser, William Henry A ..... 32°
Gamble, Samuel ..... 18°
Gillies, John Albert ..... 18°
Glover, William John ..... 14°
Gordon, Robert John ..... 14°
Gordon, William Charles ..... 14°
Gordon, Robert William ..... 32°
Graham, William Henry ..... 18°
Green, Thomas Daniel ..... 18°
Greenfield, Arthur George ..... 18°
Haentschell, M.D., Chas. William. 32°
Harris, Alexander Waddell ..... 18°
Harwood, Gustavus ..... 18°
Heney, Fred Augustus ..... 32°
Herbert, Alfred Percy ..... 18°
Herbert, Jesse ..... 14°
Hilliard, Thomas William Nicholls. 14°
Hodgins, Andrew ..... 14°
Hogarth, William ..... 14°
Hood, Archibald ..... 14°
Hopkins, David ..... 14°
Horwood, Edgar Lewis ..... 32°
Hurdman, Charles Albert F. ..... 18°
Hurdman, William George ..... 32°
Jamieson, William Andrew ..... 14°
Jones, David Morgan ..... 18°
Josephs, M.D., George Edward ... 32°
Kenning, Richard Walker ..... 18°
Kidd, William John ..... 18°
Kirby, Thomas Sidney ..... 15°
Law, Gordon ..... 15°
Lawson, Samuel ..... 14°
Lawson, Thomas ..... 14°
Learoyd, Edward Long ..... 14°
Lough, Chauncey Kirby ..... 15°
Low, Albert Peter ..... 18°
Low, Frank ..... 15°
Luke, Sidney Albert ..... 33°
Lyon, M.D., Arthur ..... 32°
MacCracken, James Stewart ..... 14°
MacLeod, Rev. Norman ..... 14°
McArthur, William Brown ..... 33°
McCallum, Rev. James Douglas ... 14°
McClenaghan, Stewart ..... 18°
McConnell, Rinaldo ..... 18°
McCormick, George Fleming ..... 18°
McCulloch, John ..... 18°
McDougall, James T ..... 14°
McGill, John James ..... 14°
McIntosh, Colin ..... 18°
McKee, Alex. Hamilton ..... 14°
McKinnon, Allan T ..... 18°
McLennan, Farquhar D ..... 18°
McWaters, Thomas Tweed ..... 18°
MacIntosh, Neil ..... 18°
MacHaffie, Charles Arthur ..... 18°
Mackay, William Alexander ..... 18°
Mackie, Albert Thomas ..... 18°
Maclaren, David ..... 18°
Matthews, William Ezra 18
May, George Samuel ..... 32°
Meikle, John Harold ..... 32°
Moffat, Thomas Henry ..... 32°
Mooney, John Wilbur ..... 14°
Morris, Alexander ..... 18°
Morris, Francis Frederick ..... 18°
Morris, William Dowler ..... 30°
Mulligan, Henry ..... 14°
Munro, D. D. S. George Albert ... 14°
Murphy, M.D., Stephen Henry ... 18°
Musgrove, Joseph Albert ..... 18°
Nevins, John James ..... 14°
Newton, William Henry ..... 32°
Nidd, James Thomas ..... 18°
Ogilvie, Charles ..... 18°
Ogilvie, William ..... 18°
Olmsted, Charles Albert ..... 18°
Olver, Edward Albert ..... 32°
Owen, Lemuel Cambridge ..... 32°
Pratt, Charles Beeson ..... 32°
Preston, M.D., Richard Franklin .. 18°
Proctor, Frank Bertram ..... 7°
Putman, John Harold ..... 14°

Rea, William.....18°
Reeves, John Healy..... 14°
Reid, Herbert Gates.....18°
Reid, John Rodgers.....18°
Reid, Norman.....18°
Reveler, Samuel Smith.....32°
Reynolds, William G. S.....32°
Richardson, Frederick Sands.....14°
Richardson, George Henry.....14°
Richardson, Robert.....14°
Richardson, William.....14°
Robertson, Alexander Farquhar...18°
Robertson, James.....32°
Robertson, James Wilson.....14°
Robertson, John.....32°
Rogers, George Henry..... 32°
Rogers, Samuel Maynard.....18°
Rooney, Edmund F .....18°
Roper, Sidney Charles Dyne.....14°
Ross, Walter Mackie.....14°
Rowan, Walter.....14°
Rutherford, M.D., Robert Marshall. 18°
Ryerson, George M .....14°
Scott, John Crawford.....32°
Scott, M.D., John George..... 18°
Selwyn, Edwin A .....14°
Shepherd, John.....14°
Shillington, M.D , Adam Tozeland. 18°
Sinclair, Duncan A.....32°
Sinclair, M.A., Ph.D., Sam'l Bower 32°
Smith, Fred .....18°
Smith, William.....18°
Snider, George Albert.....14°
Sparks, William Abraham.....18°
Sparling, M.D., Albert John.....14°
Stallmeyer, Samuel Melvin.....18°
Steacy, George Edward.....18°
Stearns, Isaac Henry.....33°
Stephen, Robert William.....18°
Stewart, Robert.....14°
Stewart, Robert Erskine.....18°
Storr, Ira William.....14°
Sweet, Aaron.....32°
Switzer, M.D., Frank Leslie.....18°
Sykes, William John..... 14°
Taylor, Alexander Harvey..... 14°
Taylor, David.....32°
Taylor, William Robert.....14°
Thackray, William..... 18°
Thompson, Robert.....18°
Thompson, Samuel Cairns.....14°
Timmins, Robert Campbell.....18°
Wait, Frank Goodell.....18°
Wallace, Edward.....14°
Walsh, John.....14°
White, K.C., William R.....33°
Whitley, Charles Fred.....18°
Wight, Edward Cameron.....14°
Wilkins, Joseph..... 14°
Wilson, John.....32°
Winchurst, Frederick.....14°
Wood, Edward.....18°

QUEBEC.

MONTREAL CONSISTORY, 32°, Montreal.

Quarterly Meetings—At the call of the Commander-in-Chief.

Alexander McDougall, 33°, Commander-in-Chief, Montreal, Que.

G. W. Lovejoy, M.D., 32°, Gr.·.Sec.·., 2204 St. Catharine Street, Montreal, Que.

MEMBERS.

Aylen, Ernest Douglas.....31°
Barlow, Frederick William.....32°
Barr, Frederick H.....32°
Bartels, Francis.....32°
Bell, George Turnbull.....32°
Birkett, Herbert Stanley.....32°
Blair, John Wesley.....30°
Bonner, William Thomas.....32°
Botterall, John Esterbrook.....31°
Bradshaw, William Edward.....32°
Brophy, Henry.....32°
Brysón, George J.....30°
Buell, William.....32°
Burland, Jeffrey Hale.....32°
Cameron, George Whitfield.....32°
Cameron, James Chalmers.....32°
Cameron, John Alexander.....32°
Carson, George.....32°
Carson, John.....30°
Charters, Frank.....32°
Craig, Robert H.....30°
Dawson, Charles Frederick.....32°

Dodds, Wellington O'K. Holden..32°
Ebbett, Ernest R..... 30°
Egg, William Francis.....32°
Elliott, Harry George.....32°
Elliott, William Rupert.....30°
Ewing, Samuel William .....32°
Finley, William Copeland.....30°
Flett, Thomas Henry.....32°
Foster, William Bond.....30°
Fraser, Archibald Robert.....32°
Grant, John Gray.....32°
Hagar, Charles Wells.....33°
Hagar, Walter Charles.....32°
Hamilton, Hubert Douglas ..... .32°
Henshaw, Henry Hayward.....32°
Hooper, Angus William.....33°
Ibbotson, John Stephen..... ..30°
Illsley, Percival John.....32°
Lockerby, Alex. Linton.....32°
Lovejoy, George Washington.....32°
Lovejoy, William Henry.....32°
Lyman, Henry Lyman.....32°
Lyons, Arthur.....32°
McDonough, James Kerr.....30°
McDougall, Alexander.....33°
McElwaine, Samuel George.....32°
McIntosh, Henry Esson.....32°
McLauren, Wilmer Templeton....32°
McLean, John.....32°
Mackay, Hugh Alexander.....33°
Marler, John Leonard May.....32°
Mussen, Henry Smith.....32°
Molson, John William..... .32°
Nelson, Albert Daniel.....33°
Niven, William.....32°
Norkett, William Henry.... .....32°
Patterson, William Lloyd Stewart..30°
Percival, William.....32°
Raynes, Charles.....33°
Reddy, John Fleming.....32°
Reed, Stewart.....30°
Renouf, Edward Michael.....32°
Robertson, Duncan.....32°
Robson, John Joseph.....32°
Ross, James George.....30°
Ross, Joseph John.....30°
Seath, David.....32°
Sharp, William Prescott.....32°
Shaw, John H.....30°
Smith, George Frederick Charles..32°
Smith, George Maitland.....32°
Stanton, Oliver Edward .....32°
Starke, George Ritchie.....32°
Stearns, Isaac Henry.... .....33°
Tatley, Herbert.....32°
Tooke, Benjamin.....33°
Tresidder, John Botherell.....32°
Tudor, Henry Edwin..... .....30°
Westley, Ralph Alexander.....30°
White, Richard Smeaton.....30°
Whyte, William Henry.....32°
Williams, Arthur J.....32
Williams, Walter Albans.....32°
Wilson, Erastus William.....32°
Wilson, James Alma.....32°
Wray, Frank Atkinson.....32°
Yates, Henry Brydges.....32°

Hochelaga Chapter Rose Croix, 18°, Montreal.

Monthly Meetings—At the call of the M.·.W.·.Sov.·.

J. Alex. Cameron, 32°, M.·.W.·.Sov.·., Royal Insurance Bldg., Montreal, Que.

Oliver Ed. Stanton, 32°, Registrar, Montreal, Que.

MEMBERS.

Aylen, Ernest Douglas. .....31°
Barlow, Frederick William.....32°
Barr, Frederick H.....32°
Bartels, Francis.....32°
Bell, George Turnbull.....32°
Birkett, Herbert Stanley .....32°
Blair, John Wesley.....30°
Bond, Frank .....32°
Bonner, William Thomas.....32°
Botterell, John Esterbrook... .....31°
Bradshaw, William Edward.....32°
Brophy, Henry.....32°
Bryson, George J.....30°
Buell, William.....32°
Burgess, Thomas Joseph Workman. 18°
Burland, Jeffrey Hale.....32°
Cameron, George Whitfield.....32°
Cameron, James Chalmers.....32°
Cameron, John Alexander.....32°
Carson, George.....32°
Carson, John.....30°
Chapman, John Henry.....18°

Charters, Frank.....32°
Craig, Robert H.....30°
Dawson, Charles Frederick.....32°
Dodds, Wellington O'K. Holden..32°
Ebbett, Ernest R.....30°
Elliott, Harry George.....32°
Elliott, William Rupert.....30°
Egg, William Francis.....32°
Ewing, Andrew Hamilton.....18°
Ewing, Samuel William.....32°
Finley, William Copeland .....30°
Flett, Thomas H.....32°
Foster, William Bond.....30°
Fraser, Archibald Robert.....32°
Gouldthorpe, John.....18°
Grant, John Gray.....32°
Hagar, Charles Wells.....33°
Hagar, Walter Charles.....32°
Hamilton, Herbert Douglas.....32°
Henshaw, Henry Hayward.....32°
Hickson, James Claude.....18°
Hooper, Angus William.....33°
Ibbotson, John Stephen.....30°
Illsley, Percival John.....32°
Lockerby, Alexander Linton..... 32°
Lovejoy, George Washington.....32°
Lovejoy, William Henry.. .....32°
Lyman, Henry Lyman.....32°
Lyons, Arthur.....32°
McCombe, William Mayne.....18°
McDonough, James Kerr.....30°
McDougall, Alexander.....33°
McElwaine, Samuel George.....32°
McIntosh, Henry Esson.....32°
McLaurin, Wilmer Templeton....32°
McLean, John.....32°
Marler, John Leonard May.....32°
Mills, Robert Enfer.....18°
Molson, John William.....32°
Mussen, Henry Smith.....32°
Nelson, Albert Daniel.....33°
Niven, William.....32°
Norkett, William Henry.....32°
Owens, Robert Bowie.....18°
Patterson, Edward L. S.....30°
Percival, William.....32°
Raynes, Charles.....33°
Reddy, John Fleming.....32°
Reed, Stewart.....30°
Renouf, Edward Michael.....32°
Robertson, Duncan.....32°
Robson, John Joseph .....32°
Ross, James George.....32°
Ross, Joseph John.....30°
Scott, Edward Thomas.....18°
Seath, David.....32°
Sharp, William Prescott.....32°
Shaw, John H.....30°
Smith, George Frederick Charles..32°
Smith, George Maitland.....32°
Stanton, Oliver Edward.....32°
Starke, George Ritchie.....32°
Stearns, Isaac Henry .....33°
Tatley, Herbert.....32°
Tooke, Benjamin.....33°
Tresidder, John Botherell.....32°
Tudor, Henry Edwin.. .....30°
Weller, Harry Wray.....18°
Wesley, Ralph Alexander.....30°
White, Aubrey Lee.....32°
White, Richard Smeaton.....30°
Whyte, William Henry.....32°
Williams, Arthur J.....32°
Wilson, Erastus William.....32°
Wray, Frank Atkinson.....32°
Yates, Henry Brydges.....32°

Hochelaga Lodge of Perfection, 14°, Montreal.

Meetings—1st Friday in January, February, March, October, November and December, at the call of the T.·.P.·.G.·.M.·.

Walter Charles Hagar, 32°, T.·.P.·.G.·.M.·., Montreal, Que.

John Gouldthorpe, 18°, Gr.·.Sec.·., Box 2304, Montreal, Que.

MEMBERS.

Angus, Richard Bladsworth.....32°
Angus, William Forrest... ..... 4°
Aylen, Ernest Douglas.....31°
Barlow, Frederick William .. ....32°
Barr, Frederick H.....31°
Bartels, Francis.....32°
Bell, George Turnbull.....32°
Binmore, Norman.....14°
Birkett, Herbert Stanley... .....32°
Blair, John Wesley . .....30°
Bonner, William Thomas.....32°
Botterell, John Esterbrook.....31°

Bradshaw, William Edward.....32°
Brophy, Henry.....32°
Brown, Thomas Taylor.....14°
Bryson, George J.....30°
Buell, William.....32°
Burgess, Thomas Jos. Workman...18°
Burland, Jeffrey Hale.....32°
Butters, William Henry..... 4°
Cameron, George Whitfield.....32°
Cameron, James Chalmers .....32°
Cameron, John Alexander.....32°
Carson, George.....32°
Carson, John.....30°
Chapman, John Henry.....18°
Charters, Frank.....32°
Craig, Robert H.....30°
Croil, James.....14°
Cushing, Frank.....32°
Dawson, Charles Frederick.....32°
Dodds, William O'K. Holden.....32°
Duff, Morrell McDonough.....14°
Ebbett, Ernest R.....30°
Elliott, William Rupert .....30°
Elliott, Harry George.....32°
Edgar, Albert Barnard.....14°
Egg, William Francis.....32°
Ewing, Andrew Hamilton.....14°
Ewing, Samuel William.....32°
Finley, William Copeland.....30°
Flett, Thomas Henry.....32°
Foster, William Bond.....30°
Fraser, Archibald Robert.....32°
Geddes, Charles George.....32°
Gouldthorpe, John.....18°
Grant, John Gray.....32°
Hagar, Charles Wells.....33°
Hagar, Walter Charles.....32°
Hamilton, Hubert Douglas .....32°
Henry, Richard Arthur.....14°
Henshaw, Frederick Clarence.....32°
Henshaw, Henry Hayward.....32°
Hickson, James Claude.....18°
Hooper, Angus William.....33°
Howard, Erastus Edwin.....14°
Illsley, Percival John .....32°
Kinghorn, David.....14°
Lockerby, Alexander Linton.....32°
Lovejoy, George Washington.....32°
Lovejoy, William Henry.....32°
Lyman, Henry Lyman.....32°
Lyons, Arthur.....32°
McCombe, George Browne.....14°
McCombe, William Mayne.....18°
McCord, David Ross.....32°
McCrae, John Ferguson.....14°
McDonough, James Kerr.....30°
McDougall, Alexander.....33°
McElwaine, Samuel George.....32°
McIntosh, Henry Esson.....32°
McLaurin, Wilmer Templeton.....32°
McLean, John.....32°
Marler, John Leonard May.....32°
Meakins, Charles William.....14°
Mills, Robert Enfer.....18°
Molson, John William.....32°
Monk, William.....14°
Mussen, Henry Smith.....32°
Nelson, Albert Daniel.....33°
Niven, William.....32°
Norkett, William Henry.....32°
Owens, Robert Bowie .....18°
Patterson, Edward Lloyd Stewart..30°
Percival, William.....32°
Phillips, Sidney Charles.....14°
Raynes, Charles.....33°
Reddy, John Fleming.....32°
Reed, Stewart.....30°
Renouf, Edward Michael.....32°
Robertson, Duncan.....32°
Robson, John Joseph .....32°
Ross, James George.....30°
Ross, Joseph John.....30°
Ross, Robert Alexander.....14°
Scott, Edward Thomas.....18°
Seath, David .....32°
Sharp, William Prescott.....32°
Shaw, John H.....30°
Shaw, William Vosper.....14°
Simpson, Robert Macdonald.....14°
Sinclair, David .....32°
Smith, George Frederick Charles..32°
Smith, George Maitland.....32°
Stanton, Oliver Edward.....32°
Starke, George Ritchie.....32°
Stearns, Isaac Henry.....33°
Tatley, Herbert.....30°
Taylor, William Robert.....14°
Tooke, Benjamin.....33°
Tresidder, John Botherell.....32°
Tudor, Henry Edwin.....30°
Weller, Harry Wray.....18°
Westley, Ralph Alexander.....30°
White, Aubrey Lee.....32°
White, Richard Smeaton.....30°
Whyte, William Henry.....32°
Williams, Arthur J .....32°
Wilson, Erastus William.....32°
Wray, Frank Atkinson.....32°
Yates, Henry Brydges.....32°

QUEBEC CHAPTER ROSE CROIX, 18°, Quebec.

Monthly Meetings—1st Monday in each Month.

Edward A. Evans, 18°, M.·.W.·.S.·., Quebec, Que.

William J. Fraser, 18°, Registrar, Quebec, Que.

MEMBERS.

Beemer, Harrison G.....18°
Bishop, Edward A.....18°
Brodie, Charles M.....18°
Chambers, Edward T. D.....18°
Ellis, James.....18°
Evans, Edward A.....18°
Fraser, William J.....18°
Hooper, Angus William.....33°
Morgan, Henry D.....18°
Norman, Rev. R. W.....18°
Pigot, Charles J.....18°
Ryder, Joseph W.....18°
Seifert, Albert E.....18°
Stewart, George.....18°
Walters, Henry.....32°

QUEBEC LODGE OF PERFECTION, 14°, Quebec, Que.

Monthly Meetings—1st Monday in each Month.

Albert E. Seifert, 18°, T.·.P.·.G.·.M.·., Quebec, Que.

Henry Griffith, 14°, Gr.·.Sec.·., Quebec, Que.

MEMBERS.

Beemer, Harrison G.....18°
Bishop, Edward A.....18°
Brodie, Charles M.....18°
Chambers, Edward T. D.....18°
Ellis, James.....18°
Evans, Edward A.....18°
Fraser, William J.....18°
Griffith, Henry.....14°
McQueen, Hector.....14°
Morgan, Henry D.....18°
Pigot, Charles J.....18°
Richardson, Osborne B. C.....14°
Ryder, Joseph W.....18°
Seifert, Albert E.....18°
Walters, Henry.....32°
Watson, David.....14°
Wurtele, Ernest F.....14°

NEW BRUNSWICK.

NEW BRUNSWICK CONSISTORY, 32°, St. John.

Quarterly Meetings—4th Friday in January, April, July and October.

Thomas A. Godsoe, 32°, Com.-in-Chief, St. John, N.B.

G. Gordon Boyne, 32°, Gr.·.Sec.·., St. John, N.B.

MEMBERS.

Baker, Charles T.....30°
Blake, George.....32°
Boyne, Gustavus Gordon.....32°
Brennen, William A.....32°
Chipman, John D.....33°
Cushing, Theophilus.....30°

Darrach, M.D., Donald.....33°
Dillon, Thomas J.....32°
Ellis, James F.....32°
Ellis, LL.D., Hon. John Valentine..33°
Evans, Edwin George.....30°
Everett, Edwin James.....33°
Ewing, William A.....32°
Forester, William D.....32°
Godsoe, Thomas Amos.....32°
Godsoe, William Creighton.....32°
Hegan, George B.....32°
Hetherington, George A.....32°
Jarvis, George Magnus.....32°
Kerr, John.....32°
Lawton, J. Frederick.....30°
MacLaren, John Smith.....32°
MacLean, Thomas A.....33°
MacRae, Alexander W.....30°
McKee, jr., Samuel Hanford.....32°
McLean, Hugh Havelock.....32°
McLellan, Harry R.....32°
McNichol, Andrew.....32°
Macneill, M.D., Roderick.....33°
Manzer, Guy B.....32°
Masters, Charles.....30°
Masters, James E.....30°
Morrison, jr., John Alexander.....32°
Porter, William Alexander.....31°
Rubins, John.....30°
Sadleir, William Henry Brooks....32°
Sandall, Frederick.....32°
Scovil, Rev. George Fred.....30°
Sealy, John.....32°
Steven, William Alexander Douglas.31°
Thorne, William Henry.....33°
Tufts, Frank L.....32°
Trueman, Arthur J.....32°
Wallace, William Bedell.....32°
Waring, jr., George Hart.....32°
Whitlock, Julius T.....32°
Williams, George B.....32°
Wisdom, Freeman W.....32°
Walker, M.D., Thomas.....32°

Harington Chapter Rose Croix, 18°, St. John.

Quarterly Meetings—4th Friday in March, June, September and December.

Frank Tufts, 32°, M.·.W.·.Sov.·., St. John, N.B.

G. Gordon Boyne, 32°, Registrar, St. John, N.B.

MEMBERS.

Allan, William C. Rudman.....18°
Allan, Walter H.....18°
Barr, Fred H.....31°
Bell, William Henry.....18°
Blair, Frank Ireland.....18°
Blake, George.....32°
Boyne, Gustavus Gordon.....32°
Brennan, William A.....32°
Brown, Charles F.....18°
Chipman, John D.....33°
Clark, James Alfred.....18°
Cushing, Theophilus.....30°
Darrach, M.D., Donald.....33°
Dillon, Thomas J.....32°
Earle, William Z.....18°
Ellis, James F.....32°
Ellis, LL.D, Hon. John Valentine..33°
Emery, Alban F.....18°
Evans, Edwin George.....30°
Everett, Edwin James.....33°
Ewing, William A.....32°
Forester, William D.....32°
Fownes, William Hamilton.....18°
Frost, George Davidson.....18°
Godsoe, Thomas Amos.....32°
Godsoe, William Creighton.....32°
Hegan, George Black.....32°
Hetherington, George Albert.....32°
Huestis, Murray.....18°
Inches, Walter W.....18°
Jarvis, George Magnus.....32°
Johnston, John.....18°
Kerr, John.....32°
Lawton, James Frederick.....30°
MacLaren, John Smith.....32°
MacRae, Alexander William.....30°
McKee, jr., Samuel Hanford.....32°
McLean, Hugh Havelock.....32°
McLellan, Harry R.....32°
McMichael, Peter.....18°
McNichol, Andrew.....32°
Manzer, Guy B.....32°
Masters, Charles.....30°
Masters, James E.....30°
Mathews, Samuel F.....18°
Morrison, jr., John Alexander....32°

Mullen, John.....18°
Porter, W. Alexander.....31°
Robinson, T. Barclay.....18°
Robinson, James A.....18°
Rubins, John.....30°
Sadleir, William H. B.....32°
Sandall, Frederick.....32°
Scovil, Rev. George F.....30°
Sealy, John.....32°
Steven, Wm. Alexander Douglas..31°
Thorne, William Henry.....33°
Trueman, Arthur J.....32°
Tufts, Frank L.....32°
Vroom, William E.....18°
Walker, M.D., Thomas.....32°
Wallace, William Bedell.....32°
Waring, George Hart.....32°
Whitlock, Julius T.....32°
Williams, George B.....32°
Wisdom, Freeman W.....32°

St. John Lodge of Perfection, 14°, St. John.

Quarterly Meetings—4th Friday in February, May, August and November.

William B. Wallace, 32°, T.·.P.·.G.·.M.·., St. John, N.B.

G. Gordon Boyne, 32°, Gr.·.Sec.·., St. John, N.B.

MEMBERS.

Allan, Walter H.....18°
Allan, William C. Rudman.....18°
Barker, Robert S.....14°
Barr, Frederick H.....31°
Bates, Edward.....14°
Bell, William H.....18°
Blair, Frank Ireland.....18°
Blake, George.....32°
Bliss, Frederick St. John.....14°
Boyne, Gustavus Gordon.....32°
Brennan, William A.....32°
Brown, Charles F.....18°
Campbell, Alexander R.....14°
Chipman, John D.....33°
Coster, Charles James.....14°
Cushing, Theophilus.....30°
Darrach, M.D., Donald.....33°
Dillon, Thomas J.....32°
Earle, William Z.....18°
Edwards, Matthew B.....14°
Ellis, James F.....32°
Ellis, LL.D., Hon. John Valentine..33°
Emery, Alban F.....18°
Evans, Edwin George.....30°
Everett, Edwin James.....33°
Ewing, William A.....32°
Fownes, William Hamilton.....18°
Frost, George Davidson.....18°
Godsoe, Thomas Amos.....32°
Graham, Henry.....14°
Hartt, John Twining.....14°
Hegan, George Black.....32°
Hetherington, George A.....32°
Huestis, Murray.....18°
Inches, Walter W.....18°
Jarvis, George Magnus.....32°
Johnston, John.....14°
Johnston, John.....18°
Kerr, John.....32°
King, Ord. Patton.....13°
Knowlton, Fred G.....14°
Lawton, James Frederick.....30°
MacLaren, John Smith.....32°
MacRae, Alexander William.....30°
McKee, jr., Samuel Hanford.....32°
McLean, Hugh Havelock.....32°
McLellan, Harry R.....32°
McMichael, Peter.....18°
McNichol, Andrew.....32°
Manzer, Guy B.....32°
Masters, Charles.....30°
Masters, James E.....30°
Matthews, Samuel F.....18°
Morrison, jr., John Alexander.....32°
Mullin, John.....18°
Porter, W. Alexander.....31°
Robinson, James A.....18°
Rubins, John.....30°
Sadleir, William H. B.....32°
Sandall, Frederick.....32°
Sealy, John.....31°
Scovil, Rev. George Frederick.....30°
Steven, William A. D.....31°
Thorne, William Henry.....33°
Trueman, Arthur J.....32°
Tufts, Frank L.....32°
Vroom, William E.....18°
Walker, John H.....14°
Walker, M.D., Thomas.....32°
Wallace, William Bedell.....32°
Waring, jr., George Hart.....32°
Whitlock, Julius T.....32°
Williams, George Bertrand.....32°
Wisdom, Freeman W.....32°

NOVA SCOTIA.

NOVA SCOTIA CONSISTORY, 32°, Halifax.

Meetings at the call of the Commander-in-Chief.

William Henry Wetherby, 33°, Com.-in-Chief, Halifax, N.S.

Thomas Mowbray, 32°, Gr.·.Sec.·., Halifax, N.S.

MEMBERS.

Acklom, George Morbye.....32°
Black, William Marshall.....33°
Bonner, G. W. Graham.....32°
Campbell, Daniel Hugh.....32°
Chipman, John Pryor.....32°
Cossmau, Theodore Augustus.....32°
Crowe, William.....32°
Dempster, James.....32°
Dodge, Henry Seelye.....32°
Forbes, John James.....32°
Gentzel, Adolph Ernest.....32°
Gould, Horace Walker.....32°
Hesslien, Alexander George.....32°
Hesslien, Louis Joseph.....32°
Hosking, John Edwin.....32°
Huntress, Fred Albion.....30°
Jones, James Clarence.....32°
Lawson, John Murray.....32°
Masters, Robert Silas.....32°
Mowbray, Thomas.....32°
Murray, William Vincent.....32°
Putner, Charles Edward.....32°
Ritchie, James Donaldson.....32°
Ruhland, John W.....32°
Robbins, C. Somerville Porter....32°
Sircum, Stephen Roland.....32°
Stephen, Alexander.....33°
Swenerton, Benjamin.....32°
Trenaman, Thomas.....32°
Vickery, Edgar Jenkins.....32°
Webster, Henry Bently.....32°
Wetherby, William Henry.....33°
Wilson, Robert James.....32°
Willets, D.C.L., Rev. Charles Ed.32°

KEITH CHAPTER ROSE CROIX, 18°, Halifax.

Monthly Meetings—2nd Monday in each Month.

Benjamin Swenerton, 32°, M.·.W.·.S.·., Halifax, N.S.

Thomas Mowbray, 32°, Registrar, Halifax, N.S.

MEMBERS.

Acklom, George Morbye.....32°
Ball, William Henry Girling.....18°
Bent, Barry Dickey.....18°
Black, William Marshall.....33°
Boileau, Captain Arthur C. T ....32°
Bonner, George Wm. Graham.....32°
Brown, Robert Calthrop.....18°
Buckley, Albert Hall.....18°
Campbell, Daniel Hugh.....32°
Campbell, Duncan Robert..... 18°
Chipman, John Pryor.....32°
Cossman, Theodore Augustus.....32°
Crowe, William.....32°
Dempster, James ..... 32°
Dicketts, John Edward.....18°
Dimock, Constant William.....18°
Dodge, Henry Seelye.....32°
Donaldson, Hiram Bucher.....18°
Duffus, Graeme Sym.....32°
Fisher, William James.....18°
Forbes, John James.....32°
Gass, James Alexander.....18°
Gentzel, Adolph Ernest.....32°
Gorham, Edward J.....18°
Gould, Horace Walker.....32°
Hawkins, Arthur C.....18°
Hebb, Willis Ezekiel.....18°
Hesslien, Alexander George.....32°
Hesslien, Louis Joseph.....32°
Hosking, John Edwin.....32°
Humphrey, Robert Hoskins.....18°
Huntress, Fred Albion.....30°

Hutchins, William Jonas.....18°
Jones, James Clarence.....32°
Kane, William Lester.....18°
Lawson, John Murray.....32°
Lithgow, James Crichton.....18°
McCrow, John.....18°
McElwaine, Samuel George.....32°
Macaloney, John.....18°
Masters, Robert Silas.....32°
Mowbray, Thomas.....32°
Murray, William Vincent.....32°
Norman, Robert.....18°
Norman-Lee, Rev. F. B. N.....32°
Patton, James Binney.....18°
Ponsonby, Reginald Gordon.....18°
Puttner, Charles Edward.....32°
Reid, Herbert Cartwright.....32°
Ruhland, John W.....32°
Ritchie, James Donaldson.....32°
Robbins, Charles S. P.....30°
Ross, Hon. Wm.....18°
Sircom, Stephen Ronald.....32°
Smith, William Collins.....32°
Stephen, Alexander.....33°
Strachan, Thomas Henry Gibbs...18°
Sutherland, John Hall.....18°
Swenerton, Benjamin.....32°
Trenaman, Thomas.....32°
Vickery, Edgar Jenkins.....18°
Webster, Henry Bently.....32°
Webster, John Edward.....18°
Wetherby, William Henry.....33°
Whittingham, William.....18°
Willetts, D.C.L., Rev. Charles Ed.32°
Wilson, Frank Almon.....18°
Wilson, Robert James.....18°
Woodgate, Thomas E. N.....32°

VICTORIA LODGE OF PERFECTION, 14°, Halifax.

Monthly Meetings—4th Friday in each Month.

James C. Jones, 32°, T.·.P.·.G.·.M.·., Halifax, N.S.

Thomas Mowbray, 32°, Gr.·.Sec.·., Halifax, N.S.

MEMBERS.

Acklom, George Morbye.....32°
Andrews, Herbert.....14°
Ball, William Henry Girling.....18°
Bent, Barry Dickey.....18°
Black, William Marshall.....33°
Boileau, Captain Arthur C. T.....32°
Bonner, George William Graham..32°
Boreham, Ernest Eugene.....14°
Brown, Robert Calthrop.....18°
Brown, William Leonard.....14°
Buckley, Albert Hall.....18°
Campbell, Daniel Hugh.....32°
Campbell, Duncan Robert.....18°
Campbell, George Murray.....14°
Chipman, John Pryor.....32°
Cossman, Theodore Augustus.....32°
Crowe, William.....32°
Dempster, James.....32°
Dicketts, John Edward.....18°
Dimock, Constant William.....18°
Dodge, Henry Seelye.....32°
Donaldson, Hiram Bucher.....18°
Duffus, Graeme Sym.....32°
Fisher, William James.....18°
Forbes, John James.....32°
Fraser, Duncan Cameron.....14°
Gass, James Alexander.....18°
Gentzell, Adolph Ernest.....32°
Gorham, Edward J.....18°
Gould, Horace Walker.....32°
Gow, Francis Alexander Robert...14°
Hallett, John Leavitte.....14°
Halliday, James.....14°
Hawkins, Arthur C.....14°
Hebb, Willis Ezekiel.....18°
Hesslien, Alexander George.....32°
Hesslien, Louis Joseph.....32°
Hosking, John Edwin.....32°
Howatson, John D. McLarty.....14°
Humphrey, Robert Hoskins.....18°
Huntress, Fred Albion.....30°
Hutchins, William Jonas.....18°
Jones, James Clarence.....18°
Kane, William Lester.....18°
Lawson, John Murray.....18°
Lithgow, James Crichton.....18°
McCrow, John.....18°
McElwaine, Samuel George.....32°
MacCoy, Wensley Blackall.....14°
MacCoy, William Frederick.....14°
MacInnes, William Rufus.....14°
Macaloney, John.....18°

Marr, Frank Allen.....14°
Masters, Robert Silas.....32°
Mellish, Humphrey.....14°
Mitchell, Thomas.....14°
Moffatt, Thomas Inglis Dunlap....14°
Mowbray, Thomas.....32°
Murray, William Vincent.....32°
Norman, Robert.....18°
Norman-Lee, Rev. F. B. N.....32°
Patton, James Binney.....18°
Porter, Samuel John.....14°
Ponsonby, Reginald Gordon.....18°
Puttner, Charles Edward.....32°
Reid, Herbert Cartwright.....32°
Ruhland, John W.....32°
Ritchie, James Donaldson.....32°
Robbins, Charles S. P.....30°
Ross, Hon. William.....18°
Roy, James Emanuel.....14°
Simmonds, James.....14°
Sircom, Stephen Roland.....32°
Smith, William Collins.....32°
Smith, William Frederick.....14°
Stephen, Alexander.....33°
Stewart, James Percy Lee.....14°
Strachan, Thomas Henry Gibbs...18°
Sutherland, John Hall.....18°
Swenerton, Benjamin.....32°
Trenaman, Thomas.....32°
Troop, Gilbert Sutherland.....14°
Vickery, Edgar Jenkins.....18°
Webster, Henry Bentley.....32°
Webster, John Edward.....18°
Wetherby, William Henry.....33°
Whittingham, William.....18°
Willetts, D.C.L., Rev. Charles Ed.32°
Wilson, Frank Almon.....18°
Wilson, Robert James.....18°
Woodgate, Thomas C. N.....32°
Woolrich, Thomas Vernon.....14°

MANITOBA.

MANITOBA CONSISTORY, 32°, Winnipeg.

Meetings—4th Friday in January, April, June and October.

T. Harry Webb, 32°, Com.-in-Chief, Winnipeg, Man.

James A. Ovas, 32°, Gr. ∴ Sec. ∴, Winnipeg, Man.

MEMBERS.

Aird, John.....32°
Bailey, John.....32°
Bannerman, Archibald James.....32°
Bell, Charles Napier.....33°
Bell, William George.....30°
Braithwaite, M. D., Edward Ainslie.32°
Brydon, William.....30°
Campbell, John Curry.....32°
Campbell, Hon. Colin H.....32°
Campbell, Harry Herbert.....32°
Carruthers, George Frederick.....32°
Cox, Frederick John Charles.....32°
Crawford, William.....32°
Crookshank, Robert Percy.....32°
Curry, Benjamin J.....32°
Deakin, Henry Lawrence.....32°
Dickson, Andrew R.....32°
Dingwall, Donald Ross.....32°
Flett, Thomas Robertson.....32°
Girvin, John A.....32°
Grant, John Robert.....32°
Greig, William.....32°
Harris, John Walter.....32°
Hutchings, Elisha Frederick.....32°
Kerr, Robert.....32°
Leslie, John.....30°
McDermid, Duncan W.....33°
McDiarmid, James.....30°
McKechnie, John.....33°
McMillan, Sir Daniel Hunter.....33°
McQueen, Alexander.....32°
McRae, John.....30°
Mackay, Hugh A.....33°
Maulson, George Joseph.....32°
Moffat, Thomas Henry.....32°
Morgan, John Gordon.....32°
Muir, Robert.....30°
Murray, Hugh.....33°
Ovas, James Alexander.....32°
Persse, John Thomas Blundell.....32°
Pitblado, Rev. Charles Bruce.....32°
Prescott, John William.....32°
Radford, Herbert.....32°
Ross, William Roderick.....30°

Rugg, Edward W. .....32°
Scott, William George.....32°
Scroggie, James.....32°
Stuart, James Frazer.....32°
Swinford, Herbert.....33°
Thompson, Frederick William....32°
Thomson, John.....32°
Tweed, Thomas.....33°
Webb, T. Harry.....32
Walker, Edward Maxwell.....32°
Walker, Geoffrey Henry.....32°
White, James Johnson.....32°
Wilson, Benjamin.....32°
Wilson, Robert Nathaniel.....32°
Wise, Harry Ambrose.....32°

BETHSEDA CHAPTER ROSE CROIX, 18°, Winnipeg.

Meetings—3rd Friday in January, April, June and October.

John T. B. Persse, 32°, M.·.W.·.S.·., Winnipeg, Man.

Henry L. Deakin, 32°, Registrar, P.O. Box 180, Winnipeg, Man.

MEMBERS.

Adams, David Elder.....18°
Aird, John.....18°
Bailey, John.....32°
Bannerman, Archibald James.....32°
Bell, Charles Napier.....33°
Bragg, George Thomas.....18°
Braithwaite, M.D., Edward Ainslie.32°
Brydon, William.....30°
Burke, William Willman.....18°
Campbell, Hon. Colin H.....32°
Campbell, John Curry.....32°
Campbell, Robert Joseph.....18°
Campkin, Henry Herbert.....32°
Carruthers, George F.....32°
Chisholm, Rev. Andrew.....18°
Corelli, Armund Henry.....30°
Cox, Frederick John Charles.....32°
Crawford, William.....32°
Crookshank, Robert Percy.....32°
Curry, Duncan Steele.....18°
Curry, Benjamin J.....32°
Daly, Hon. Thomas Mayne.....18°
Deakin, Henry Lawrence.....32°
Dickson, Andrew R.....32°
Dingwall, Donald Ross.....32°
English, Thomas Frederick.....18°
Flett, Thomas Robertson.....32°
Girvin, John A.....32°
Gordon, William Massey.....18°
Gordon, James H. S. G.....18°
Gosnell, Thomas Salter.....18°
Goulding, Thomas Waldemar.....18°
Grant, John Robert.....32°
Greig, William.....32°
Ham, Arthur Egbert.....18°
Harris, John Walter.....32°
Hutchings, Elisha Frederick.....32°
Johnston, William.....18°
Kealy, Oswald William.....18°
Kerr, Robert.....32°
Leslie, John.....30°
Locke, Corbett.....18°
McDermid, Duncan W.....33°
McDiarmid, James.....30°
McFarland, John Irwine.....18°
McInnes, Herman Lewis.....18°
McKechnie, John.....33°
McMillan, Sir Daniel Hnnter.....33°
McQuaig, Roderick.....18°
McQueen, Alexander.....32°
Mackay, Hugh A.....33°
Markley, Arthur W. R.....18°
Mather, Robert Addison.....18°
Matthews, William W.....18°
Maulson, George Joseph.....32°
Miller, Jabez.....18°
Minchen, Lawrence H.....18°
Mitchell, John H.....18°
Morgan, John Gordon.....32°
Morgan, Frank McDonald.....18°
Muir, Robert.....30°
Murray, Hugh.....33°
Ovas, James Alexander.....32°
Payne, James Andrew.....32°
Persse, John Thomas Blundell.....32°
Pitblado, Rev. Charles Bruce.....32°
Proctor, Frederick Stephen.....18°
Radford, Herbert.....32°
Robinson, Thomas.....18°
Ross, William Roderick.....30°
Rugg, Edward W.....32°
Ruttan, Henry N.....18°
Saul, John Cameron.....18°
Scott, William George.....32°

Scroggie, James.....32°
Simpson, Frank George.....18°
Steinhoff, Louis.....18°
Stewart, James F.....32°
Stuart, James.....18°
Swinford, Herbert.....33°
Tatham, Rev. Frederick Hugh....18°
Taylor, Hedley Clarence.....18°
Thompson, Frederick William....32°
Thomson, John.....32°
Tweed, Thomas..... 33°
Walker, Edward Maxwell.....32°
Waldron, Thomas L.....18°
Walker, Geoffrey Henry.....32°
Watts, Rev. Henry L .....18°
Webb, T. Harry.....32°
Whealler, Edward Osborne.....18°
White, John Johnson.....32°
Whyte, Alexander Ralph.....32°
Wilson, Benjamin.....32°
Wilson, Robert Nathaniel .....32°
Wise, Henry Ambrose..... ..32°
Young, Charles Alexander.....18°

Winnipeg Lodge of Perfection, 14°, Winnipeg.

Monthly Meetings—2nd Friday in each Month.

James Scroggie, 18°, T.·.P.·.G.·.M.·., Winnipeg, Man.

H. L. Deakin, 32°, Gr.·.Sec.·., P.O. Box 180, Winnipeg, Man.

MEMBERS.

Adams, David Elder.....18°
Aird, John.....18°
Armit, John George L. LeM.....14°
Armstrong, Wellington Willoughby.14°
Arnett, Thomas Lewis.....14°
Bacon, Albert Alfred Milne... ...14°
Bailey, John.....32°
Baker, George William.....14°
Bannerman, Archibald James.....32°
Bartholomew, Samuel.....14°
Bartlett, Cameron..... .....14°
Bartlett, James Melvin..... ... ..14°
Bell, Charles Napier..... ...33°
Bell, Francis Neville.. .....14°
Bell, William G..... .....30°
Birbeck, Joseph Nelson.....14°
Bishop, Edward Thomas.....14°
Black, James Thompson .....14°
Bown, John Campbell Ferrie.. ...14°
Boyd, John Franklin.....14°
Braithwaite, M.D., Edward Ainslie.32°
Bragg, George Thomas.....18°
Brett, Dr. Robert George.....14°
Brock, Jeffrey Hall... .....14°
Brown, George.....14°
Brydon, William.. ....30°
Buchanan, John Ernest.....14°
Bull, George Alfred.....14°
Bulman, Thomas .....14°
Burd, Francis James.....18°
Burke, William Willman.....18°
Burton, William Alexander..... 14°
Calder, James Alexander.....14°
Campbell, A. McT.....14°
Campbell, Hon. Colin H.....32°
Campbell, John Curry.....32°
Campbell, John McAlpine .....14°
Campbell, Robert Joseph.....18°
Campkin, Harry Herbert.....32°
Carmichael, Angus.. .....14°
Carruthers, George F.....32°
Carson, Andrew.. .....14°
Chapman, Arthur William.....14°
Chisholm, Rev. Andrew.....18°
Coffin, James Frederick.....14°
Colwell, John..... .....14°
Congdon, Arthur.... ..... 9°
Cope, Eustace Herbert.....14°
Corelli, Armund Henry.....30°
Cox, Frederick John Charles.....32°
Crawford, William.... .....32°
Crookshank, Dr. Robert Percy....32°
Cummings, R. B ..... 14°
Curry, Benjamin J.....32°
Curry, Duncan Steele .....18°
Dagg, James G.....14°
Daly, Hon. Thomas Mayne.....18°
Davidson, James Henry.....14°
Day, Richard Welsted.....14°
Deakin, Henry Lawrence.....30°
Dickson, Andrew R. .....32°
Dingwall, Donald Ross..... ..32°
Douglas, William Duncan.....14°
Durant, Arthur Edward James....14°

Eddington, Charles Macdonald....14°
Elkington, Samuel C.....14°
English, Thomas Frederick.....18°
Fenton, John Weston .....14°
Fenwick, Albert.....14°
Finlay, William Thomas.....14°
Flett, Thomas Robertson.....32°
Flewings, Edward James.....14°
Ford, Frederick.....14°
Forsland, John Englebert.....14°
Freeman, Hugh Joseph.....14°
Garratt, Edward A .....14°
Gilhuly, Richard Henry.....14°
Girvin, John A.....32°
Gladhill, Albert Fischer.....14°
Gordon, William Massey.....18°
Gordon, James H. S. G.....18°
Gosnell, Thomas Salter.....18°
Goulding, Thomas Waldemar.....18°
Goulding, Rev. William Arthur. . 14°
Goulter, Herbert Hanks.....14°
Graburn, Kingsforth F. A.....14°
Grant, John Robert.....32°
Greenway, Edward Thornton.....14°
Greig, William .....32°
Griffin, James Young.....14°
Ham, Arthur Egbert.....18°
Harris, John Walter.....32°
Howson, Elisha Edgar.....14°
Hubbell, Charles Henry.....14°
Hutchings, Elias Frederick.....32°
Ireland, Walter Wallace.....14°
Jackson, George Nelson .....14°
Jamieson, Archibald Eldon.....14°
Jennings, George Leslie.....14°
Johnston, James Andrew.....14°
Johnston, William.....18°
Jones, James William.....14°
Kealy, Oswald William.....18°
Kellet, Percy Edgar.....14°
Kennedy, Charles William Nassau.14°
Kennedy, David Porteous.....14°
Kerr, Robert.....32°
Killeen, Hugh Chatburn.....14°
Lane, John.....14°
Lang, Sydney Edward.....14°
Lawrie, Marshall.....14°
Leonard, Alexander Robert.....14°
Leslie, John.....30°
Lindsay, William.....14°
Little, William McNeill.....14°
Locke, Corbett.....18°
Lowe, Alexander .....14°
McBride, John.....14°
McCormick, Alexander.....14°
McDermid, Duncan W.....33°
McDiarmid, James.....30°
McDougall, John Alexander.....14°
McFarland, John Irwine.....18°
McFadden, John James .....14°
McInnes, Hermon Lewis.....18°
McKay, Charles.....14°
McKechnie, John.....33°
McDonald, John Archibald.....14°
McKenzie, Duncan Stewart.....14°
McKinnon, Peter Duncan.....14°
McLaren, William.....14°
McLeod, Kenneth Archibald.....14°
McMillan, Sir Daniel Hunter.....33°
McNabb, Thomas.....14°
McQuaig, Roderick.....18°
McQueen, Alexander.....32°
McRae, John.....18°
McTavish, Robert A.....14°
Macdonald, Carman Claude.....14°
Macdonald, M.D., George.....14°
Macleod, Daniel McBeth.....14°
Macleod, Murdoch James.....14°
Macleod, Norman Thorguil.....14°
Magness, Robert.....14°
Mann, Donald D.....14°
Markley, Arthur Walter Ross.....18°
Matheson, Rev. Samuel Pritchard.14°
Mather, Robert Addison.....18°
Matthews, William Wiman.....18°
Maulson, George Joseph.....32°
Mawson, James Eden.....14°
May, Charles .....14°
Metcalfe, Thomas Llewellyn.....14°
Miller, Jabez.....18°
Minchen, Laurence H. J.....18°
Mitchell, John Horne.....18°
Moncrieff, Robert.....14°
Morgan, Frank McD.....14°
Morgan, John Gordon.....32°
Morrison, Alexander.....14°
Muir, Robert .....30°
Munroe, George.....14°
Myers, Robert Hill.....14°
Norquay, Andrew James.....14°
Norquay, John George.....14°
Ovas, James Alexander.....32°
Pace, Frederick William.....14°
Partridge, Edward Alexander.....14°
Paterson, George.....14°
Peace, William Thomas.....14°
Persse, John Thomas Blundell.....32°
Peter, Charles John .....14°
Phelan, John.....14°
Phillips, Edward Stairs.....14°
Pieper, William.....14°
Pitblado, Rev. Charles Bruce.....32°
Polson, Alexander.....14°
Power, William Cope.....14°
Proctor, Arthur Percival .....14°
Proctor, Frederick Stephen.....18°

Ptolemy, William John.....14°
Pugh, Henry James.....14°
Quinn, Joseph William.....14°
Radford, Herbert.....32°
Raymer, Emanuel.....14°
Riley, Robert Thomas.....14°
Robinson, Thomas.....14°
Rose, Harry Barton.....14°
Ross, Thomas.....14°
Rourke, William H.....14°
Rugg, Edgar W.....32°
Rutherford, William Thomson.....14°
Ruttan, Henry N.....18°
Saul, John Cameron.....18°
Scott, Charles MacAgy.....14°
Scott, Robert Ross.....14°
Scott, William George.....32°
Scroggie, James.....18°
Shields, Ernest Scott.....14°
Simpson, Frank George.....18°
Simpson, M.D., Robert Mill.....8°
Sissons, Henry J. Francis.....14°
Smart, James.....14°
Smyth, Charles Ernest.....14°
Steinhoff, Louis.....18°
Stewart, Alexander.....14°
Stewart, John William W.....14°
Stewart, James F.....32°
Stuart, Alfred Peter.....14°
Stuart, James.....18°
St. Louis, Louis Romuald.....14°
Suttie, James Malcolm.....14°
Sutter, Charles W.....14°
Swinford, Herbert.....33°
Tatham, Rev. Frederick Hugh.....18°
Taylor, Thomas William.....14°
Taylor, Henry Clarence.....18°
Thompson, Frederick William.....32°
Thompson, M.D., Wm. Edward.....14°
Thompson, John.....32°
Thornton, M.D, Robert Stirton.....14°
Todd, James Blackie.....14°
Tweed, Thomas.....33°
Vaughan, Lynds Smyth.....14°
Waldon, Thomas Leslie.....14°
Walker, Edward Maxwell.....32°
Walker, Geoffrey Henry.....18°
Watson, William John.....14°
Watt, Walter Langmuir.....14°
Webb, T. Harry.....32°
Webster, George H.....14°
Webster, Henry.....14°
Welch, Thomas.....14°
Wemyss, John.....14°
Wesbrook, Henry Shaver.....32°
Whealler, Edward Osborne.....18°
White, James Johnston.....18°
Whiteside, Orton E. S.....14°
Wilkinson, Robert.....14°
Williams, Robert.....14°
Wilson, Benjamin.....32°
Wilson, George.....14°
Wilson, Robert Nathaniel.....32°
Wilson, Thomas Edmunds.....14°
Winn, James.....14°
Wise, Henry Ambrose.....32°
Young, Charles Alexander.....18°

BRITISH COLUMBIA.

VANCOUVER CHAPTER ROSE CROIX, 18°, Vancouver.

Meetings—3rd Friday in January, March, May and November.

Richard Scobell Kinghorn, 32°, M.·.W.·.S.·., Vancouver, B.C.

John William Prescott, 18°, Registrar, Vancouver, B.C.

MEMBERS.

Allen, Benjamin.....33°
Banfield, John Joseph.....18°
Burd, Francis James.....18°
Burke, William Wellmar.....18°
Buscombe, Frederick.....18°
Carrol, John T.....32°
Chipman, Ebon Ezra.....32°
Ditmars, William Carey.....18°
Downie, William.....32°
Ferguson, John Bowerman.....18°
Gibson, James Spaulding.....18°
Goulding, Thomas Waldemar.....18°
Grahame, Harry M.....18°
Green, Robert Francis.....32°
Horne, James Welton.....32°
Johnston, Lacy Robert.....18°

Kinghorn, Richard Scobell.....32°
McKechnie, Robert Edward.....18°
Mee, Robert .....18°
Millar, Joseph Ellwood.....32°
Prescott, John William.....32°
Seymour, Joseph Richard.....33°
Tracey, Thomas H.....18°
Wilson, Harry Holgate.....32°
Wilson, Charles.....32°

VANCOUVER LODGE OF PERFECTION, 14°, Vancouver.

Monthly Meetings—1st Friday in each Month.

Harry H. Watson, 32°, T.·.P.·.G.·.M.·., Vancover, B.C.

D. A. Smith, 14°, Gr.·.Sec.·., Vancouver, B.C.

MEMBERS.

Allen, Benjamin.....33°
Banfield, John Joseph.....18°
Barker, Edward Albert.....14°
Bell, Charles Napier .....33°
Bosanquet, Rev. Reginald Albert..32°
Boyce, Benjamin de Furlong .....14°
Brown, Charles S. M.....14°
Brydon-Jack, William Disbrow....14°
Burd, Francis James.....18°
Burke, William Welmar.....18°
Buscombe, Frederick.....18°
Campbell, Alfred Oliver .....14°
Campion, Joseph W.....14°
Chipman, Ebon Ezra.....32°
Carrol, M.D., John T.....32°
Clinton-Fiennes, Rev. Henry Glynne 14°
Devitt, William John.....14°
Ditmars, William Carey.....18°
Downie, Frederick William.....32°
Ferguson, John Bowerman.....18°
Gatewood, Charles Harry.....14°
Gibson, James Spaulding.....14°
Goodman, Albert Edward.....14°
Goulding, Thomas Waldemar.....18°
Grahame, Henry McAdoo.....18°
Green, Robert Francis.....32°
Herald, William Ogilvie.....14°
Hood, Frederick Joseph.....18°
Horne, James Welton.....32°
Johnson, Lacey Robert.....18°
Jones, Thomas W.....14°
Kinghorn, Richard Scobell.....32°
Lang, W. A.....14°
Lewthwait, William Atkinson.....14°
Lumsden, Frederick James.....14°
McKechnie, Hon. Robert Edward.14°
Mason, William.....14°
Magee, George E.....14°
Mee, Robert.....18°
Miller, Joseph Elwood.....32°
Monroe, M.D., Alexander Stuart..14°
Pender, Alfred.....14°
Pratt, William Henry.....14°
Prescott, John William.....32°
Richards, Samuel Brown.....14°
Schofield, James Hargrave.....14°
Schofield, Frederick J.....14°
Seymour, Joseph Richard.....33°
Smith, David Angus.....14°
Smith, W. Maxwell .....14°
Stevens, George Alfred.....14°
Stewart, Herbert D. R.....14°
Stewart, John Wm. Willoughby...14°
Sykes, Sydney C .....14°
Todd-Lees, D.....30°
Thompson, George.....14°
Tracy, Thomas H.....18°
Tucker, Norman L.....14°
Wallace, Alfred.....14°
Watson, Harry Holgate.....32°
White-Frazer, Montague Henry...14°
Whitehead, Edward Amos.....14°
Wilson, Charles.....32°
Young, Frederick McBride.....14°

PRINCE EDWARD ISLAND.

CHARLOTTETOWN CHAPTER ROSE CROIX, 18°, Charlottetown.

Quarterly Meetings—At the call of the M.·.W.·.S.·.

Wm. S. Stewart, 18°, M.·.W.·.S.·., Kensington, P.E.I.

Roderick Macneill, 33°, Registrar, Charlottetown, P.E.I.

MEMBERS.

Brennan, William Arthur.....32°
Cossman, Theodore A.....32°
Darrach, M.D., Donald.....33°
Davies, John James.....18°
Diaper, Oliver C.....32°
Dillon, Thomas J.....32°
Ewing, Willium A.....32°
Hobbs, John C.....18°
Houston, William A.....18°
MacDonald, Hector C.....18°
MacDonald, John A.....18°
MacLean, Thomas A.....33°
McNicholl, Andrew.....32°
Mackelvie, Neil.....18°
Macneill, M.D., Roderick.....33°
Morson, K.C., W. Aug. Ormsby..18°
Reagh, Rev. Thomas Blanchard....18°
Stewart, Ewan.....18°
Stewart, K.C., William S.....18°
Yeo, Hon. John.....18°

ALBERT EDWARD LODGE OF PERFECTION, 14°, Charlottetown.

Meetings—Thursday following 3rd Wednesday in January, April, July and October.

William S. Stewart, 18°, T.·.P.·.G.·.M.·., Charlottetown, P.E.I.

J. A. Macdonald, 18°, Gr.·.Sec.·., Charlottetown, P.E.I.

MEMBERS.

Anderson, Henry William.....14°
Batt, William Henry.....14°
Brennan, William Arthur.....32°
Clarke, William Warren.....14°
Carvell, Frederick Parker.....14°
Cossman, Theodore A.....32°
Darrach, M.D., Donald.....33°
Davies, John James.....18°
Dillon, Thomas J.....32°
Ewing, William A.....32°
Fullerton, Rev. Thomas Fraser....14°
Hobbs, John C.....18°
Horne, Alexander.....14°
Houston, George.....14°
Houston, William Alexander.....18°
MacEwen, Joseph Ernest.....14°
MacDonald, Hector C.....14°
MacDonald, John Alexander.....18°
MacLean, Thomas A.....33°
MacMillan, Ronald.....14°
MacPhee, John William.....14°
McNichol, Andrew.....32°
Mackelvie, Neil.....18°
Mackelvie, Robert Scott.....14°
Macneill, M.D., Roderick.....33°
Macrae, Alexander W.....18°
Messervey, John Albert.....14°
Morris, Frederick Morley.....14°
Morris, Leonard.....14°
Morson, K.C., W. Aug. Ormsby. 14°
Prowse, Benjamin Charles.....14°
Reagh, Rev. Thomas B.....18°
Rogers, Benjamin.....14°
Rogers, jr., Benjamin.....14°
Ross, John.....14°
Shaw, Herbert Harold.....14°
Stewart, Ewan.....14°
Stewart, K.C., William Snodgrass.18°
Tidmarsh, William Francis.....14°
Trueman, Arthur J.....32°
Wallace, William B.....30°
Weeks, William Arthur.....14°
Yeo, Hon. John.....18°

APPENDIX.

FOREIGN CORRESPONDENCE.

To the Supreme Council A.·. & A.·. Scottish Rite for the Dominion of Canada.

ILLUSTRIOUS BRETHREN :

The Committee on Foreign Relations respectfully submits statements respecting transactions and conditions of the Ancient and Accepted Scottish Rite in other jurisdictions, some of which may be of interest to Illustrious Brethren in Canada.

SCOTLAND.

The *Annual Reporter* of the Supreme Council for Scotland, for the year ending June 30th, 1904, shows a considerable extension of the Rite under the Scottish authority. This is, however, in portions of the empire beyond the sea. Apparently there are but four Rose Croix Chapters in Scotland, and one of these—that at Ayr—does not appear to be effective. The Supreme Council has a Chapter at Bombay, one at Shanghai, at Trinidad, at Brisbane, at Jamaica, at Cape of Good Hope, at Kimberley, at Johannesburg, at Pretoria, at Sydney (N. S. W.), at Hong Kong, at Toowoomba (Queensland), at Cherters Tower (Queensland), at Forbes (New South Wales), at Simonston (Cape of Good Hope), at Dunedin (N. Z.) and at Mayborough (Queensland). During the year a warrant was ordered to issue for a new Chapter, that last named, in Queensland. There are ten Consistories empowered to confer the degrees to the thirtieth. One of these is in Edinburgh, one at Shanghai, at Bombay, at Trinidad, at Brisbane, at Capetown (Cape of Good Hope), at Johannesburg, at Sydney (N. S. W.), one in New Zealand and one at Hong Kong. The Supreme Council for Scotland is very strict with regard to the conferring of the thirtieth degree. Even in the most distant parts of the empire it does not permit the Consistory to give that degree of its own volition. The name of the applicant, after having been accepted by the Consistory, must be approved by the representative of the Supreme Council in the district and then sent to the Supreme Council at Edinburgh. When the Supreme Council approves, authority is given to confer the degree. The two Consistories last named were instituted in the past year. Although called Consistories, they are really Councils of K—h, with direct authority over the degrees from the nineteenth to the twenty-ninth and with a limited control over the thirtieth. The Supreme Council is composed of nine active members, the M.·. P.·. Sov.·. Gr.·. Commander being the EARL OF KINTORE. There are two others attached, but who are not apparently voting members, the Ill.·. Grand Secretary-General and the Ill.·. Honorary Grand Treasurer. There are three honorary members in Scot-

land who were formerly active members, three Deputies for Provinces in Scotland, one of whom is the brother who is Honorary Treasurer; seven who are Deputies for Provinces out of Scotland, and seven Deputies formerly in charge of Provinces, so that the whole number of Illustrious Brethren whose names are now down upon the Scottish roll as of the thirty-third degree is thirty. There are strict limitations as to the numbers who may receive the thirty-second and the thirty-first degrees under the Supreme Council. There are only twenty-six members of the thirty-second degree who are subscribing members, and six non-subscribing members in Scotland, and nine abroad. There is a similar limitation upon the thirty-first degree, although there are a few more members. No brother can advance from the thirtieth to the thirty-first, or from the thirty-first to the thirty-second, except when there is a vacancy. Among matters which were under the consideration of the Supreme Council last year was one thus referred to:

"It was reported that an instance had recently occurred of a member of the eighteenth degree under this Supreme Council having been refused admission to a working meeting of a Rose Croix Chapter in Dublin on the ground that he was not a member of the Order of the Temple as required by the Laws of the Prince Masons, 18°, in Ireland. The Supreme Council expressed the hope that the Supreme Council of Ireland might be in a position to report to the conference the completion of the arrangements which they referred to at last conference as under adjustment, whereby it and the bodies under its obedience would be brought into line with the other countries."

At the annual conference of the three Councils of the United Kingdom held some time after at Edinburgh, it appeared that this matter was not then settled, but this was shortly expected. Apparently, under the arrangements which exist in Ireland, the Supreme Council for that country does not control the degrees, 4° to 18°, as these are under a Grand Chapter of Prince Masons or a Council of Rites, or something of that kind, the authority of the Supreme Council commencing with the nineteenth degree. The only other matter of general interest which engaged the attention of the conference was the subject of a common password for the thirtieth degree, but there was no definite action. The finances of the Supreme Council for Scotland are reported to be in an excellent condition. In the *Annual Reporter* there is expression of the sympathy of the Supreme Council with that of Canada on the death of our late Ill.·. Brother, JOHN JAMES MASON.

SUPREME COUNCIL FOR ENGLAND AND WALES.

The Red Book of the English Supreme Council for the year 1903 does not add anything of special importance to information already published in regard to this eminent body. Brother WILLIAM PORTLOCK-DADSON, 33°, has ceased to be Secretary-General, and at the issue of this volume the Secretary appears to be Bro.·. J. C. FITZROY TOWERS, who is of the thirty-second degree. Ill.·. Bro.·. Captain NATHANIEL GEORGE PHILIPS is Sovereign Grand Commander; the EARL OF DARTREY, Lt.·. Gr.·. Commander, and the EARL OF LATHOM, Grand Registrar. This Supreme Council was founded in 1845, there being three original members. Between that year and the close of 1902 there have been only

forty-nine brothers admitted to active membership in the Council, inclusive of the nine active members who now constitute it. In addition to these nine members, there are two honorary members of the Council who are on the retired roll, one honorary member with precedence, viz.: the DUKE OF CONNAUGHT. HIS MAJESTY KING EDWARD is a member of the degree and is Grand Patron of the A.·. and A.·. Rite. There are seven Grand Inspectors-General of Districts in possession of the degree resident in England, one in New Zealand and one in India, and seventeen others of the degree who are Grand Inspectors-General, almost all of whom are resident in England. There are, therefore, recognized members of the highest grade of the Rite in all thirty-nine upon the English roll. On the roll of members of the thirty-second degree are fifty-three names, with nineteen supernumerary and two honorary members. There are ninety members of the thirty-first degree, one honorary and about thirty supernumerary members. The latter are mostly resident out of England, or were given the degree as members of the Rite outside of the Kingdom. There are on the roll of Rose Croix Chapters one hundred and fifty-nine chapters, only twenty-eight of which are in a dormant or extinct condition. The English Council, between the years of 1857 and 1903, contributed to various charities, Masonic and general, the handsome sum of $33,320.

The following selections from the rules of the Supreme Council may be of interest:

"A brother, having sworn allegiance to this Supreme Council, cannot receive any other degree of the Ancient and Accepted Rite of thirty-three degrees from any other Masonic body unless with the permission and sanction of this Supreme Council, otherwise he will forfeit all rights, privileges and dignities derived therefrom, and his name will be erased from the roll of the order."

"Any member of the degrees of this Rite above the 29° becoming bankrupt or effecting a compromise with his creditors shall *ipso facto* cease to be a member of such degrees, but shall, with the consent of the Supreme Council, be eligible for re-election by ballot. The ballot must be unanimously in his favor."

IRELAND.

The only communication which we have received from the Supreme Council for Ireland is a kindly note as follows, referring to the death of Ill.·. Brother MASON:

SUPREME COUNCIL OF THE 33D DEGREE FOR IRELAND.

Office of the Grand Chancellor, 4 Seaview Terrace, Donnybrook.

DUBLIN, 12th December, 1903.

V.·. ILL.·. AND DEAR BROTHER:

The Supreme Council 33° for Ireland beg to assure your Supreme Council of their deep regret on receiving the announcement of the death of Bro.·. JOHN

JAMES MASON, 33°, Grand Marshal, which has been entered on our minutes, and I am requested to convey to you their sincere sympathy and condolence.

Yours truly and fraternally.

A. V. DAVOREN, 33°,
Secretary-General.

V.·. ILL.·. BRO.·. HUGH MURRAY, 33°,
Secretary-General.

Early in the year 1904 the death took place suddenly of SIR PHILIP SMYLEY, Grand Chancellor of the Supreme Council for Ireland. Our sister Council has our sympathy on the death of this Illustrious Brother.

SPANISH FREEMASONRY.

The Supreme Council is indebted to its representative in Switzerland, Ill.·. Bro.·. CAPRE, for an exceedingly interesting and valuable letter which deals particularly with certain conditions in Spain. So far as your Committee is aware, no communications have been received for some time from any of the Spanish Masonic authorities. Ill.·. Bro.·. CAPRE writes :

CHILLON, May 14th, 1904.

To the Supreme Council of Canada, Hamilton.

VERY ILLUSTRIOUS GRAND COMMANDER :

I received in due time the report of your sessions, "The Proceedings of the Supreme Council, 33°, of the A.·. A.·. Scottish Rite for the Dominion of Canada, Session 1903." Kindly accept thanks for the same.

Sickness has prevented me acknowledging the receipt of it earlier, and I beg that you will consequently pardon the delay, very Ill.·. Sov.·. Gr.·. Commander.

Since my last letter the Supreme Council of Switzerland has not had to occupy itself with anything of special interest to you.

However, this year, it has received in its capacity of Director of the Confederation of the Masonic Powers of the A.·. A.·. Scottish Rite, a request from the Grand Spanish Orient asking to join the Confederation.

You must have received directly from Lausanne the circular with regard to it.

With regard to that request, the Supreme Council of Switzerland has received questions asking for information. People wanted to know whether the Grand Spanish Orient was the Grand National Orient of Spain, whose location is 27 Libertad St., Madrid, with which the enquirers are in official relations. To these enquiries it has been furnished the desired information.

Now, as I have noted in your report, page 107, that Canada had fraternal relations and communication with 27 Libertad St., it is deemed to be prudent

to draw your attention to the fact that this Grand Orient *no longer exists*, and here is a statement from authentic documents concerning that matter :

"In 1887 Spanish Masonry was composed of two bodies (Powers) ; one, The Grand National Orient—President A. VEGA—was entered the 16th July, 1887, in the register of Civil Societies of the Government, at Madrid. The other, The Grand Spanish Orient—President MICHEL MORAYTA—is entered also in these registers, under date July 5th, 1888."

"The 9th of January, 1889, the two orients united and henceforward formed but one, which took the name Grand Spanish Orient, and on the 7th of August in the same year, under No. 821,682, the Government of Madrid declared that it had received and registered the statutes of this society."

"By declaration on the 18th of March, 1889, No. 801,274, the Government of Madrid declares that the two societies have united and have taken the name of Grand Spanish Orient, and on the 7th of August, under No. 821,682, the same government certifies the legal existence of the new society under the name of Grand Spanish Orient, (Mr.) DR. MICHEL MORAYTA, member of Parliament, as President, and JOACHIM RUIZ as Secretary."

"Since then there has been in Spain but one Masonic Body (Power) legally authorized and recognized by the State, that is the Grand Spanish Orient, located at present at No. 5 Pretil de los Consejos street, Madrid."

"This Grand Orient works the A.·. and A.·. Scottish Rite and has under its control two Areopagi of the 30th degree, chev. Kadosch; nine Chapters of Rose Croix, 18° ; forty-six lodges or ateliers in Spain or in the colonies. The Grand Master (MORAYTA) is elected by the general ballot of all the ateliers and occupies himself specially with the general administration, while the Supreme Council alone has the authority over the Observance of the Rite and the admissions."

As a result of these documents quoted, you will see that the Grand National Orient no longer exists, and the office on Libertad Street no longer has any legal existence. Moreover, from all the information gathered, Brother PANTOJA, ex-Grand Master of the Grand National Orient, left Masonry in 1898 or 1899, and his ex-Secretary, E. C. DE PUGA, having retained the seals, is making use of them to make money by the sale of diplomas (certificates) to gullible people. I have before me one of the certificates, sent to a man named JOACHIM JAFRAH, living at Tanger (Maroc), dated 20th Feb., 1898, and which is signed as follows:

Grand Commander.	*Grand Chancellor.*	*Grand Treasurer.*	*Grand Secretary.*
E. C. DE PUGA.	C. P.	Illegible.	E. C. DE PUGA.

There is not known in Spain any lodge whatever connected with the office at No. 27 Libertad Street.

I add again that the Grand Swiss Lodge, the Alpina, having been given as a reference by this defunct society on Libertad St., has protested and has published a declaration in the Spanish Masonic Bulletin, stating that it recognized only one power in Spain, viz.: The Grand Spanish Orient, No. 5 Pretil los Consejos St.

Now the Alpina is in a position to be well informed. The Supreme Council of Switzerland has in the same way made enquiries, and it is from these enquiries that I have taken the notes which I send you. These are, besides, confirmed by private correspondence from Madrid.

It seemed to me necessary to send you this information, which you will make use of as you see fit. In bringing these facts to your notice, I have been guided by the principle that in Masonry it is always prudent to know with whom one is dealing, and that in this particular case the Supreme Council of Canada is perhaps not conversant with what has been going on in Spain in Masonry since the insurrection of the Philippines.

The Spanish Masons have been accused of having fomented this insurrection, and the Grand Master PANTOJA has been on account of this imprisoned for several years.

It was, no doubt, his sufferings and the persecution of which he was the victim, that led to his abjuration. However that may be, his Grand Orient no longer exists, and the actions of his ex-secretary DE PUGA are not honest.

Will you, Ill.·. Sov.·. Gr.·. Commander, kindly excuse the length of this communication which has in view only the welfare of the Supreme Council of Canada. I beg of you that you will convey to the Supreme Council my kindest regards and esteem for it and its Ill.·. Sov.·. Grand Commander in particular.

JULES CAPRE, 33°,
Lieut. Grand Commander,
Switzerland.

The Committee may properly remark that in the Bulletin of the Supreme Council for Belgium, 1902, the name of DE PUJA appears as the Secretary of the body with which that Supreme Council was in correspondence, and your Committee is often guided in its decisions and opinions by the information in that publication. However, after the letter of Ill.·. Bro.·. CAPRE is considered there can be but one decision, and that is to drop for the present further mention in our proceedings of this Spanish organization, and to take out the name of DE PUJA from the list of our foreign representatives, and this your Committee recommends.

FRANCE.

The Supreme Council for France, through its Grand Secretary, Ill.·. Bro.·. GIROUST, advises us that it has received with regret announcement of the death of Ill.·. Bro.·. MASON, and had given in his memory the triple battery of sorrow. It also commends to our consideration the circular letter from the Supreme Council of Belgium inviting a conference to consider the general conditions of the Rite, to which subject reference is made elsewhere. The Compte-Rendu of the Supreme Council for 1903 contains many matters of general interest. Ill.·. Bro.·. GOUNARD, for a long period Lieut. Grand Commander, retired from office and from active membership. He obeyed a sentiment of duty which impelled him to take this step because of his advanced age and of his inability longer to discharge effectively the duties of his office. The Supreme Council con-

ferred upon him the rank of Hon. Sovereign Grand Commander, gave him other tokens of its respect and love, and strongly urged him to remain in the Council which he had so long graced, and over which he might long since have presided if he would, but the Illustrious Brother adhered to his determination, much to the regret of all his colleagues. He has been succeeded by Ill.·. Bro.·. J. V. A. COUTARD. There has been further discussion between the Supreme Council and the Grand Lodge of France in regard to the respective powers of each, and at one time there was danger of very serious difficulty. Not many years since the Supreme Council controlled the whole Scottish system from the first to the thirty-third degree. Then a Grand Lodge was formed which aimed to entirely control the Lodges of the first three degrees; in order to secure harmony the Supreme Council yielded a portion of its powers, and, of course, a considerable portion of its revenue, which was taken over by the Grand Lodge. Many matters of detail enter into the whole question which are of considerable importance to the integrity of the Supreme Council, and which as head of the Scottish Rite system has responsible duties to perform—duties that involve a large expenditure. The Grand Lodge of France apparently looks only to its own interests, but the Supreme Council, with great patience and with much kindly feeling, is endeavoring to preserve the unity of the system. It has recently made new concessions to the Grand Lodge, by which the latter secures the power to issue warrants for the creation of lodges, a right heretofore exercised by the Council itself; and, for the time, danger has been averted. Of course it is well to remember that the Grand Orient of France is a separate system, a complete organization of itself—working in what is called the French Rite. The division of the Scottish Rite into two branches is, therefore, a great disadvantage. "The Festival of the Order" was held in Paris 20th December, 1903, The festival this year (1904) would be in honor of the one hundredth anniversary of the Supreme Council. Ill.·. Bro.·. RAYMOND, Sovereign Grand Commander, presided; the Grand Master of the Grand Lodge of France was present, as was representatives of the Grand Orient. A large number of the Scottish Rite bodies—lodges, chapters and councils—were represented, and there were many individual Masons of eminence in France or elsewhere. In his report the Grand Secretary-General spoke of the great loss the Supreme Council had sustained by the death of two of its members—Ill.·. Bro.·. DESIRE GIRAUD, who had taken deep interest in the education of deaf mutes, and Ill.·. Bro.·. ALAVAIL, who had by pen and voice done much to extend civilization in French Africa. He spoke with strong feelings of regret at the cessation of his work by Ill.·. Bro.·. GOUNARD. In regard to the finances of Supreme Council he said they were surely, even if slowly, improving. As regards the Grand Lodge of France he spoke of the efforts which the Supreme Council had made to get it recognized abroad as a sovereign Masonic power, and he touched carefully on the relationship of the Supreme Council and the Grand Lodge. Other addresses were delivered, in some of which there were warm allusions to the spirit of peace and to the benefits of arbitration in national disputes. After the formal proceedings the annual dinner was given, at the close of which the box of fraternal assistance for the orphans was circulated among the brethren.

In addition to the above it may be of interest to direct attention to extracts from a recent issue of the "Bulletin of the Bureau of International Masonic Relations" for June last. First, the writer says that on the 18th May the Festival of Peace was celebrated by a large number of Grand Orients and Grand Lodges, and that there is a tendency to make the celebration traditional in order to accentuate the worth of peace and to favor the propagation of the principles which should develop arbitration to settle the troubles of nations; and Masons are congratulated upon their efforts to give this anniversary the greatest *eclat* possible. The paper then describes one of the observances:

"With the co-operation of the permanent delegation of the French Peace Societies and Franco-Italian League, the Masonic Lodge Cosmos, of Paris, organized a Festival of Peace in the Nouveau Theatre, on May 18th, on the occasion of the Fifth Anniversary of the Hague Conference, opened May 18th, 1899. In spite of a rather hurried organization, this festival has been a great success, of which the moral effect cannot pass unnoticed. After the playing of the Marseillaise, which was listened to by the audience standing, President M. NICOL, W.·. M.·. of Lodge Cosmos, read a letter of excuse from M. LEON BOURGEOIS, he being prevented by a recent bereavement from taking part in this great demonstration. M. NICOL expressed the regrets of the organizers and proposed to send a telegram of sympathy to the former President of the Chamber. The proposition was carried by acclamation, as well as those relating to the sending of telegrams to M. LOUBET, and to the President of the Council, congratulating them for having contributed to the maintenance of peace by the concluding of economic treaties and by recent international political demonstrations. The floor was then given to M. MORIN, Deputy, Vice-President of the Order of the Grand Orient of France; to M. MESURIER, former Minister, who said: 'that ideas of disarmament, of arbitration and of concord, had united themselves to the ideas of peace and fraternity among men'; to M. FRANCIS DE PRESSENSE, who recalled the words uttered a short time since by a British Minister, and who said that civilized nations had the imperious duty of working for the unity of mankind, rather than for the founding of military empires, causes of decadence and ruin; to M. D'ESTOURNELLES DE CONSTANT, who recalled memories of the Hague Conference; to M. FERDINAND BRISSON, who insisted upon the importance of pacific education; and, finally, to MME. SEVERINE, who made a touching appeal for fraternity."

MEXICO.

The only communications which have been received from the Supreme Council of the Republic of Mexico announce the death of some members of that body. A great loss is sustained by the death of Ill.·. Bro.·. IGNATIO POMBO, who was for some years Sovereign Grand Commander, and who was earnestly devoted to the interests of the fraternity. Ill.·. Bro.·. POMBO was the intimate friend and confidant of JUAREZ during the struggle in which the latter was the leader to restore the Republic, and did glorious work for his country. He was in later years a warm personal friend of President DIAZ, was a member of the Senate, and an honored and trusted citizen. He died March of the present year.

His death was followed a month later by that of Ill.·. Bro.·. L. JOSE MARIA DEL CASTILLO VALASCO, an Active Member of the Supreme Council, and one who had assisted earnestly in the establishment of new bodies in the Republic. He was Consul at Mexico of the Argentine Republic, at the time of his death. With our brethren of Mexico we deeply sympathise.

COLON.

Ill.·. Bro.·. RODRIGUEZ, Grand Secretary-General, calls attention to the reorganization of this Supreme Council, a reorganization made on account of the creating of the Republic of Cuba. In the reorganized Supreme Council there are twenty-eight Active and Effective members, twenty-five of whom are resident in Havana, one at Puerto Padre, one at Cienfuego, and one at Matanzas. There are on the roll, in addition to these, thirty former members, but no longer Active. On the roll of bodies there is a Consistory of the thirty-second degree at Havana, of which Ill.·. Bro.·. RODRIGUEZ is Commander-in-Chief, a Council of K—h, and two Chapters of Rose Croix at the same place; a Council and a Chapter at Matanzas; a Council and a Chapter at Cienfuegos; and two Chapters in Porto Rico, one of them at Arroyo and one at San Juan. Our new representative at this Supreme Council, Ill.·. Bro.·. AURELLO MIRANDA, of Havana, advises us that he has received his credentials and has entered upon his duties. The Sovereign Grand Commander of this Council is Ill.·. OCTAVIO RODRIGUEZ PEREZ, Havana.

The Annual of this Supreme Council, 1903-4, shows that the Grand Officers are elected for three years from December 26th, 1902. Its list of Active members is about the same as that in the Grand Secretary's letter, but the list of Supernumerary members is reduced to twenty. From a report of the Grand Chancellor it would seem as if the general conditions of the Rite are reasonably satisfactory. The Supreme Council of Colon dates its existence from 1859.

CENTRAL AMERICA.

A letter from the Supreme Council of Central America, dated at Guatemala, April 12th, 1904, announces that the Sovereign Grand Commander, Ill.·. Bro.·. J. PADILLA, is about to visit several places abroad, that during his visit to these places the duties of his office will be performed by the Grand Minister of State, and he is commended by the Supreme Council of Central America to the kind consideration of members of the Rite whom he may visit. It is scarcely necessary to say that if our Illustrious Brother from Central America shall visit any of the bodies of the Rite in Canada he will be received with the honors due to his position. A copy of the "Bulletin" of this Supreme Council for January, 1904, came into the hands of your Committee. A great deal of the business of the Supreme Council of that jurisdiction appears to be done by proclamation or decree. Apparently the Supreme Council is steadily recognizing the excellence of the principle that where Grand Lodges can be formed to govern the three symbolical degrees they should be formed, and this has already been accomplished in some of the States which form the Republic of Central America. The Chapter

of Rose Croix, "Victoria No. 1," for disobedience had been stricken from the roll, and its place and number had been given to another Chapter, "Roger Williams."

ARGENTINA.

A communication from Ill.·. Bro.·. FAUSTINO JORGE, Secretary-General of the Supreme Council of the Argentine Republic, advises us against the "Grand Orient of the Rite of Azul," which had been organized by a lodge belonging to the Argentine jurisdiction, and by two or three other lodges, some of which are of Italian origin. It is at least interesting to note that in Buenos Ayres, the seat of the Argentine Supreme Council, there is a French lodge, and there are two or three lodges which are upon the English registry ; and, indeed, there is a District Grand Lodge under England, in amity with the Supreme Council, whose proceedings find place in the official "Bulletin" of the Argentine freemasonry. Several numbers of this "Bulletin" have been sent us, for which we are thankful. They furnish a great deal of information regarding the activities of freemasonry in the Republic. The government of the society in that country is not the same as with us. The Supreme Council is the dogmatic power, which means that it controls and directs the philosophy, teaching and the like, of the fraternity. The legislative power is in the Grand Lodge, but the executive authority is in the hands of the "Executive of the Order," over which the Grand Master, now Bro.·. PABLO BARRENCHEA, presides. The head of the Grand Lodge is the Vice Grand Master, Bro.·. LUIS M. ARZAC, and at the head of the Supreme Council is Ill.·. Bro.·. EMILIO GOUCHON. Each of these sections has its authority pretty clearly defined. A recent address of the Grand Master conveys the idea that while lodges of foreign origin, which existed in the Republic when the Argentine Masonic authority was created are permitted, no new lodges can now be established by foreign Masonic authority.

ITALY.

Ill.·. Bro.·. MASON's death called out a sympathetic and kindly letter from Ill.·. Bro.·. COSTAZZO, the Grand Secretary of the Supreme Council for Italy, which our Supreme Council heartily appreciates. No other matter from this Supreme Council came under the direct notice of your Committee. We learn from the "Bulletin" of the Supreme Council for Belgium, for the year 1903, that "Italian Freemasonry includes nearly two hundred lodges which are at the present time divided into three groups ; the great body of the regular Masons are attached to the Grand Orient Supreme Council of Italy, at Rome, with Bro.·. NATHAN as Grand Master of the Grand Orient and Bro.·. LEMMI as Sovereign Grand Commander of the Supreme Council ; some detached lodges in the North united in the irregular Grand Orient, at Milan ; and some detached lodges in the South united with a soi-disant Supreme Council of Memphis, whose seat is at Naples. The greater part of the Italian lodges are Scottish." The Belgian "Bulletin" gives a somewhat minute description of the organizations of the Supreme Council and the Grand Orient, the essential feature of which is its centralisation of power, and which, apparently, is to be excused because of certain special conditions, which the "Bulletin" explains. It adds that in Italy the

society is committed to the principle of Italian unity, and that its device is "Roma intangible." Non-adhesion to this principle practically prevents admission to, or continuance in, the society.

UNITED STATES—NORTHERN JURISDICTION.

Ill... Bro.·. PALMER, in his address to the Northern Council in September last, described the conditions of the Rite in his jurisdiction as prosperous and harmonious. The prosperity is indicated by the membership, which, on June 30, 1904, was 41,335 members in Lodges of Perfection, 38,202 in Councils of P. of J., 37,658 in Chapters of Rose Croix, and 36,887 in Consistories S. P. R. S.—a gain of nearly five thousand in each of these divisions as compared with the returns in the year before. In regard to this increase Ill.·. Bro.·. PALMER said to the Supreme Council:

"We have every reason to believe that great care has been exercised in the selection of those who have been admitted to the Mysteries and Fellowship of Scottish Rite Masonry during the past year in this jurisdiction.

"In this connection I beg to quote a few words from the report of Illustrious HENRY WAYNE DUNLOP, 33°, Commander-in-Chief of Pennsylvania Consistory, to the Council of Deliberation of Pennsylvania at its last session. After stating the number of initiates for the preceding year in his Consistory, and its total membership, he adds:

"'The above record shows that we are installing many Sublime Princes of the Royal Secret; but we contend that we are selecting proper persons, who are retaining deep down in their hearts many of the principles and doctrines which we teach as Scottish Rite Masons. This is proved by the fact that our large and rapidly increasing membership continues to dwell in peace and harmony, for there are no dissensions or differences among the Brethren, who meet and associate together as one family.'

"An examination of the records and publications of all the various branches of Freemasonry in our country, and a comparison of results for the last ten years, will satisfy any fair-minded man, whether a Mason or not, that the grand old Institution is becoming daily more and more popular, and is rapidly increasing in numbers and strength. If none shall be admitted to membership but those who are capable of appreciating the principles of Freemasonry, and will live the life and perform the duties which Masonry teaches and enjoins, no harm can come through it to the Institution itself, or to those who are not members of it, but, on the contrary, much good will result to all. Two years ago I referred to the rapid increase of the Fraternity, and suggested the importance of great care in the selection of candidates for any of the grades of our great and beneficent Fraternity. It was long since said, by one whose words were the words of wisdom, that 'the teachers of the truth have, in all ages of the world, had for their reward obloquy and persecution. Freemasonry has shared this common fate, and will always share it, though it may have intervals—be popular at times among the people, and be patronized by power. The forms of enmity against it may change. The coarser and more brutal accusations of one age may give way to the subtler charge of another, but the enmity itself will remain, and will find utterance.' And

while we may not anticipate any serious assaults upon our Masonic faith in these days of intelligence and reason, we may do much to prove to the world, by living such lives as Masonry requires of its members, that the Institution deserves the confidence and not the enmity of those who are outside of its membership. Masonry does not teach, and never has taught, 'any doctrines except those truths that tend directly to the well-being of man,' and it requires its members 'to practice every virtue which adorns and ennobles the human character, and to fly from every vice which sullies and degrades it.' The Ancient Accepted Scottish Rite has been founded for the noblest purposes. In our jurisdiction, and elsewhere throughout the world, its course is onward and upward; its sphere of usefulness is constantly being enlarged. In order that it may attain the highest point of usefulness, and may exert the greatest degree of influence for the benefit of man and the glory of God, it should receive into its corps of laborers none except those to whom the interests and honor of the Order may be safely entrusted."

The prosperity of the Supreme Council is also indicated by its ample revenue, its large surplus funds, and the prosperity of the Rite generally throughout its jurisdiction is shown by the ample resources of the greater number of the subordinate bodies. A special instance of this is the financial condition of the bodies at Pittsburg, in Pennsylvania. The bodies there have a permanent fund of $95,704, and a membership of over two thousand five hundred. Under the wise and able rule of Ill.·. Bro.·. PALMER, and by reason of the moderate spirit which has constantly animated the Supreme Council, the Rite—since the union of two conflicting Councils in 1867—has made more satisfactory progress. The last meeting of the Supreme Council was its ninety-second annual assembly, and, referring to this fact and to the union of 1867, Brother PALMER, after noting changes attendant upon human existence, said:

"But what matters it? We believe in the one only, true, and living God, and in His revealed word, and, placing our trust in Him, if the theory of the immortality of the soul is not a myth—a mere pleasing dream—but a reality; if our Freemasons' creed is true and our faith is well founded, and if we shall have performed all the duties required of us, and in all things regulate our conduct by the unerring guide of His divine commands, we may reasonably hope that, if it is denied us to assemble again here, our next meeting and greeting may be one of joy, and not sorrow, in the 'realms of light and love that lie beyond the grave for those upon whom God smiles,' and in His presence and with His approval."

A considerable portion of the address of Ill.·. Bro.·. PALMER dealt with the proposals of the Belgium Supreme Council, to which our Sovereign Grand Commander has already made reference. There can be no doubt that the views expressed, and the propositions made by the Sovereign Grand Commander of Belgium, had considerable influence on the mind of the Northern Sov.·. Grand Commander, an effect which was due both to the moderation of the statements made and to the desirability of meeting the difficulties pointed out, if they can be met. In America there is a disposition not to interfere—or to interfere as little as possible—with matters beyond our own borders, and this, of course, affects the

consideration and treatment of the whole matter by the Northern Council, and also affects us.

On a previous occasion reference was made to the exceedingly interesting publication of the Council of Deliberations of the State of New York, in which publication was embodied a great deal of interesting information regarding the past and present of the Rite on this continent. The last issue of the Council's Proceedings fully justifies what has been said, and your Committee can but congratulate Ill.·. Bro.·. HOMAN, the Deputy for the State of New York, on the energy and ability which he has displayed along the line of work indicated, and on the success which has attended his labors.

BRAZIL.

Several numbers of the official "Bulletin" of the Order, issued monthly at Rio Janeiro, have been received. Some years ago attention was called to the system of organization of the fraternity which has been adopted in Brazil. The Grand Orient and Supreme Council is a federation composed of several organizations, each, so to speak, with an autonomy of its own. This federation is registered as required by the laws of the Republic, and is a general assembly comprising the York, Modern and Adonhiram Rites, and the Ancient and Accepted Scottish Rite. The Modern Rite has its own Grand Chapter, the Rite of Adonhiram is governed by a Grand Chapter of Noachites, the Scottish Rite has its own system, and the Blue Lodges the York Rite, are represented in the Grand Lodge Central, which, however, appears to control only those lodges which are not under the jurisdiction of State Grand Lodges. While, therefore, for their own particular interests each system has its own government, yet for general purposes there is one organization such as is described. The head of the Order is also the head of the Supreme Council, and there is one General Grand Secretary. In April last, which is the date of the latest "Bulletin" in the hands of your Committee, Ill.·. Bro.·. QUINTINO BOCAYUVA was Sovereign Grand Master of the whole Order and head of the Supreme Council, and ANTONIO PINTO MENDES Grand Secretary. For a long time, some years ago, there were two governing bodies in Brazil, but they were united and harmony prevailed until 1901, when as the result of the triennial election of officers a separation took place, and a body claiming to be a "Grand Orient and Supreme Council of the Rio Grande of the South," was formed. From our standpoint it is an irregular organization. The "Bulletin" of the Supreme Council of Belgium says that the Grand Orient Supreme Council of Brazil comprises two Consistories, seven Councils of K—h, two hundred and fifty-eight Rose Croix Chapters and four hundred and seventy-six Lodges of Saint John.

BELGIUM.

The "Bulletin" of the Supreme Council of Belgium, No. 46, covering the period from November 1, 1902, to November, 1903, is of much general interest. It furnishes a great deal of information regarding the transactions of the Scottish Rite in Belgium, and an excellent summary of the proceedings of Supreme Councils and other governing bodies in other countries. The Supreme Council has

under its immediate care in Brussels organizations—eleven in all—which control the working of each degree from the Consistory S. P. R. S. to that of the Knight of the Royal Axe ; each degree is presided over by a member of the Supreme Council, and, as a general thing, whenever there is an admission of a member or members the orator or the President delivers an address upon the teaching, the philosophy and the symbolism of the degree. The other bodies include four Councils of K—h, outside of Brussels, seven Chapters of Rose Croix, which control the degrees from the eighteenth to the fourth, and five symbolic lodges, three of which are in Brussels and two at Antwerp. A peculiarity of the Belgium system is that some of them at least are authorized to work in other than the Scottish Rite. For example, two lodges which were constituted in 1798 in the Modern Rite have since been authorized to take up the Scottish Rite, another lodge constituted in the Scottish Rite was authorized afterwards to take up the Modern Rite. We do not clearly understand whether the rituals of both systems are worked, or whether one or the other is a subject for study in a philosophic way. The Supreme Council has upon its roll thirty-three Active members, four who are Honorary, six Associate or Supernumerary in the Netherlands, one in Luxumbourg, and eleven in Belgium. The Sovereign Grand Commander, GOBLET D'ALVIELLA, as stated last year, is eminent as a scholar and particularly as a student of history. He holds a professorship in the Free University of Brussels, is a member of the National Senate, and was in America during the past summer as a representative to the International Peace Congress. The forty-fifth number of the "Bulletin" contained an interesting address by Ill.·. Bro.·. D'ALVIELLA upon the history of the Order of the Temple from its foundation in 1118 up to its abolition in 1312. The forty-sixth issue continues his studies of the Templars by printing in its pages an address which he delivered on 3rd April, 1903, before the Consistory of the Royal Secret, at which nine members were received. This latter address deals with the question whether or not there was a secret doctrine held among the Templars and whether or not it was transmitted through Freemasonry. It is a very close study of the subject, and is enriched with historic illustrations and references which cannot fail to enlist the attention of the earnest student. The learned Grand Commander reaches the conclusion that the Order of the Temple, as such, was irreproachable from the point of view of morality and of orthodoxy, and its proscription was unjust. There existed in the order at the time of its supression, in 1312, one or more groups of men who professed esoteric doctrines such as can be found in the mystic sects of that age ; it is possible, but the proofs are not very clear, that the Templars anathematised by the church sought to group themselves anew in certain corporations of the middle ages, but there is no absolute ground upon which to accept as a historic fact the masonic tradition that connects them with certain bodies or organizations, chapters or knightly orders constituted in Scotland in the care of freemasonry. There are, however, other possible sources through which their transmission was possible, and these are indicated with great skill by this able student. These two papers are effective presentations of a most interesting subject, and are well worthy the attention of studious members of the Order of the Temple, whether they be of the Order commonly known as such, or members of certain high grades in the Scottish

Rite, which are based upon theories of Templar history peculiar to those grades. Another interesting contribution to this number is an address delivered by Ill.·. Bro.·. JULES DE BECKER, Grand Instructor, at a reception of Knights of St. Andrew, of Scotland. This brother discussed the relations of the Gnostics to the Templars with a great wealth of information. Other addresses which are published show considerable intellectual activity on the part of our Belgian brethren, and there are many evidences of a sincere desire to make Freemasonry useful and helpful to people who seek to discover the true elixir of life. But material things are not forgotten. It is recorded that at one of the banquets the toast to the health of the King was loyally participated in. The text of the toast was telegraphed to the Royal Palace at Lacken. Before the banquet was over there was a response saying that the King was touched by the fact that the Supreme Council had drank his health ; that he thanked them sincerely for the sentiments which they had expressed on the occasion of the sorrow which struck the royal family, and for the felicitations which they had addressed him on his escape from the danger which menaced him on 15th September. On the whole it can be fairly said for this "Bulletin" of the Supreme Council of Belgium that it is one of the most interesting publications of the Ancient and Accepted Scottish Rite, that it conveys the idea that a body of earnest workers and faithful adherents of Freemasonry exists at Brussels, that it gives a great deal of information regarding the Rite generally, and that good feeling prevails throughout the Belgium jurisdiction. The obituaries of members who died during the year are simple but effective estimates of each man's worth ; and we look with satisfaction, though they no longer live upon earth, on the sturdy, earnest, truthful faces which are pictured in the pages of the publication of the illustrious brethren who are called from their labors.

Letters received during the year from the Sovereign Grand Commander, favoring a convention next year at Brussels in the interests of the Rite, were discussed by our Sovereign Grand Commander in his address. No matter what opinion may prevail as to the feasibility of the project, there can be no doubt at all that an excellent idea underlies the suggestion—the idea of gathering up our forces, of ending vain disputes, of securing harmonious action, and of getting a common stock of knowledge of our aims and motives, so that we may help to diffuse light and knowledge throughout the world.

There were from several Councils, at the beginning of the year, cards of kindly remembrance and good wishes for our prosperity and happiness, and for these evidences of good-will the Supreme Council for Canada feels grateful.

Fraternally submitted,

JOHN V. ELLIS,
W. H. THORNE,
D. F. MACWATT, } *Committee.*

APPENDIX.

"THE MASONIC CONSCIOUSNESS."

AN ADDRESS DELIVERED BY ILL.·. BRO.·. S. B. SINCLAIR, 32°, IN MURRAY ROSE CROIX CHAPTER, OTTAWA, ON EASTER SUNDAY, 1904.

Freemasonry is neither a creed nor a cult. It admits within its circle all true and upright men, and demands adherence to only a few fundamental principles which it believes commend themselves to all who honestly, diligently and reverently seek for truth. It asks us to fall down and worship at no human shrine. Its greatest heroes have requested that their names be not inscribed upon that which they have cast into the treasury of God. Thus their names have passed into the realm of forgetfulness; their works alone perpetuate their memory.

Freemasonry, however, while free from demonstration and dogmatism, is in no sense negative in its procedure. It is a positive and beautiful system of morality, the watchwords of which are work and harmony. It seeks to bring men together upon a common basis of belief, and consecrating them to all that is just, right and true; to incite and encourage them to a life of nobler service.

Let us enquire briefly what is this common basis—this irreducible minimum of faith upon which we strive to build.

The most profound thinkers of all ages have devoted themselves, in the ultimate analysis, to a consideration of three fundamental ideas—"God, Freedom and Immortality." Emmanuel Kant, the prince of modern philosophers, concludes that these three ideas rest on faith—on moral certainty; that they are necessary postulates or assumptions of that voice of conscience which claims authority to direct our conduct, and that without veneration for this law of conscience man becomes a brute or a demon, and this world a chaos.

If I have correctly interpreted the teachings of Freemasonry, it finds in these three ideas a common meeting-ground for mankind. To the Freemason, God is our Father in Heaven, who permits all to call Him Father, and the affluence of His love embraces all—a Father to whom we should all submit and whom we ought at all times most humbly to adore.

Man is not as the beast that perishes, but has an immortal soul, and death is but an entrance to a new and better life, for which we all confidently hope. Nor are we in our earthly pilgrimage the slaves of unrelenting fate—blind automatoms hurried through a whirlwind of molecules, powerless to in any way direct our course. On the contrary, we are freemen, capable of exerting our personality, of choosing the good and rejecting the evil.

While Freemasonry says there is a God, the soul is immortal and man possesses freedom of initiative, it does not narrow these conceptions by any specifically restricted creed limitations. Its fundamental interpretation is one to which Armenian and Calvinist, Protestant and Catholic, Jew and Gentile, Mohammedan and Buddhist can conscientiously subscribe.

While it insists somewhat strenuously upon a belief in these foundation factors, it is not upon faith but upon works that Freemasonry places the greatest emphasis.

It directs the focus of our attention upon the proper building up of present experience. Within us and without we find constant change—a perpetual breaking down and reconstruction. It is estimated that every atom of the human body is replaced by new material at least once in five years. If we turn the mind's eye inward and gaze upon the stream of consciousness, we find that the content of the mind is never the same for two consecutive moments. We can, however, by putting forth an effort, do something in the way of directing the flow. If we leave consciousness uncontrolled, we find with the poet that "thought after thought a countless throng of thoughts chase countless thoughts along." The man who puts forth no effort, who simply drifts with the tide and follows the line of least resistance, accomplishes nothing of real value to himself.

It is only when man asserts himself, places before himself lofty ideals, and struggles for their attainment, that he really becomes a man. Life without obstacles is not life in the full meaning of the term. It is true in all experience that we must die if we would live again.

Now, in this forward movement of experience, we always touch our life history at one point, and only one, namely, the eternal present. We are always met with a concrete situation here and now. We find that in some way or other we possess the power to place our hand upon the lever to examine the situation and determine what ought to be done next. It is right here, then, in this present moment, that we find in ourselves a spiritual principle which in a very special sense partakes of the divine nature.

It follows therefore that "our grand business in life is not to see what lies dimly at a distance, but to do what lies close at hand." It is in this proper remaking of present experience that we best please God, atone for past errors, and prepare for new duties, and further in this exercise God reveals himself to us, we realize our own selfhood and receive a foretaste of the happiness of the future life. The future then need give us no concern, for if we live well we are sure to die well, and it will be a satisfactory epitaph if after death it may be truly said of each of us, here lies

> "One who never turned his back, but marched breast forward,
> Never doubted clouds would break,
> Never dreamed, though right were worsted, wrong would triumph,
> Held we fall to rise, are baffled to fight better,
> Sleep to wake."

The obstacles which we are called upon to overcome vary with each individual. The man placed upon an island with no human being near him would have

duties to perform to himself and to God. His body and soul would require a care which might well lead him to seek for Divine guidance. The lessons of Freemasonry would be of service to him in such a position. But it is not to such an one that Masonry brings the fullest and most helpful message. It views man as a social being and concerns itself most fully with the solution of the problem, in what way can I best serve my fellows. As in the three fundamental ideas of faith to which I have referred, Masonry sought for a possible common belief, so in this social, practical phase it seeks for a working hypothesis to which all men can subscribe, which may serve as a touchstone for conduct in dealing with our fellow men. It explicitly states this fundamental law of duty to be "we should do unto others as we could justly wish that they would do unto us." This is the keynote of all Masonic fraternal exhortation. It strives to band together a number of men, tried and true, who will endeavor to make this rule an instrument of insight to clarify every case of social intercourse, and dealing between man and man.

In the Masonic lodge room, we endeavor to realize this conception in its fulness. We say for this short hour at least I shall exercise implicit faith in my brethren; I shall believe that their desires, motives, actions, expressions, friendships, aspirations are sincere; I shall cherish no envious or hateful thought; I shall practice the life of entire and utter self-forgetfulness, and exemplify the doctrine of universal brotherhood.

There is an experience which arises from communion of spirit with spirit, which is different from the thought of the isolated individual. Some psychologists go so far as to say that there is a something called social consciousness which can be experienced in a crowd, and cannot be experienced alone. Be this as it may, the attitude of mind to which I have referred is possible and attainable. It is the Masonic ideal, and I think it may not inaptly be called the Masonic consciousness. Outside the lodge room, this attitude spontaneously objectifies itself in works. "Pure and undefiled religion before God the Father, is this to visit the widow and fatherless in their affliction, and to keep thyself unspotted from the world." Wherever there are errors to be corrected, wrongs to be righted, discouraged spirits to be stimulated, sorrowing ones to be comforted, or wants to be relieved, there our duty lies, and if we have come into vital relation with the true Masonic spirit this duty will prove a natural and satisfying service.

If this golden rule of conduct were applied in all life, how quickly the miseries resulting from man's inhumanity to man would disappear. In the light of such a law, persecution for private opinion becomes a heinous offence against God and man, and the same may be said of thousands of acts which too often have been committed with the sanction of those calling themselves religious. Freemasonry, though silent in its workings, is no doubt a most potent force in making for liberty of conscience, the advancement of civilization and the betterment of social conditions.

In this connection it is fitting that this day we keep in memory the One who laid down his life for his brethren. He was the friend and companion of publicans and sinners, and yet He lived the life of purity and self-sacrifice. How true are the following words from "Morals and Dogma." "All must admit that if

the world were filled with beings like Christ, the great ills of society would be at once relieved, for all coercion, injury, selfishness and revenge, and all the wrongs and the greatest sufferings would disappear at once. These human years would be happy, and the eternal ages would roll on in brightness and beauty; and the still sad music of humanity, that sounds through the world now in accents of grief, and now in pensive melancholy, would change to anthems sounding to the march of time and bursting out from the heart of the world.

"If every man were a perfect imitator of that great, wise, good Teacher, clothed with all His virtues, how the circles of life's trials and ills would be narrowed! The sensual passions would assail the heart in vain, want would no longer successfully tempt men to act wrongly, nor curiosity to do rashly. Ambition spreading before men its kingdoms and its thrones, its offices and its honors, would cause none to swerve from their great allegiance. Injury and insult would be shamed by forgiveness. 'Father,' men would say, 'forgive them, for they know not what they do.' None would seek to be enriched at another's loss and expense. Every man would feel that the whole human race were his brothers. All sorrow and pain and anguish would be soothed by a perfect faith and a perfect trust in the infinite goodness of God. The world around us would be new, and the heavens above us, for here and there and everywhere through all the ample glories and splendors of the universe all men would recognize and feel the presence and the beneficent care of a Loving Father."